

**ANNEX VIII //**

# **Contribution of cultural heritage to societal well-being**

Annex VIII.A to chapter 8.1 Analysis of ESIF investments in cultural heritage and country fiches

Final report // June 2022

This Annex VIII is conducted within the framework of the ESPON 2020 Cooperation Programme, partly financed by the European Regional Development Fund.

The ESPON EGTC is the Single Beneficiary of the ESPON 2020 Cooperation Programme. The Single Operation within the programme is implemented by the ESPON EGTC and co-financed by the European Regional Development Fund, the EU Member States and the Partner States, Iceland, Liechtenstein, Norway and Switzerland.

This delivery does not necessarily reflect the opinions of members of the ESPON 2020 Monitoring Committee.

#### **Coordination**

Manuela Samek Lodovici (Project manager), Istituto per la Ricerca Sociale (IT)

Cristina Vasilescu (Deputy project manager), Istituto per la Ricerca Sociale (IT)

#### **Outreach**

Flavia Barca (outreach manager, ACUME); Simone Asciamprener and Cristina Vasilescu (IRS)

#### **Authors**

Manuela Samek Lodovici, Cristina Vasilescu, Erica Melloni, Alessandra Crippa, Serena Druifuca, Emma Paladino, Monica Patrizio, Flavia Pesce, Istituto per la Ricerca Sociale (IT); Andreas Wiesand, Victoria Ateca-Amestoy, ERICarts (DE); Pietro Valentino, Fabio Bacchini, Roberto Iannaccone, Associazione Per Economia Della Cultura (IT); Flavia Barca, ACUME – subcontractor (IT)

#### **HERIWELL Case study experts**

V. Ateca-Amestoy (Arquitectura de la Memoria case study, Spain), N. von Breska Ficović (ECoC Mons 2015: Long-term vision and strategy for cultural heritage, Belgium), D. Haselbach (Weimar memories, Germany), K. Jagodzińska, J. Sanetra-Szeliga, J. Purchla (How heritage changes environment and communities: Podgórze Museum in Kraków, Poland), E. Melloni (Mann Pilot case study, Italy), A. Ormston (Village Design Statement and Collaborative Town Centre Health Check programmes, Ireland), P. Petrová (The Czech Blueprint Handicraft, Czechia), G.B. Ween (Sámi cultural institutions as a source of societal well-being in Norway, Norway)

#### **HERIWELL Team of Country experts**

V. Ateca-Amestoy (ES), C. Ballé (FR), G. Barbaro-Sant (MT), N. von Breska Ficović (BE), K. Chainoglou (EL and CY), A. Cicerchia (IT), I. Conde (PT), C. Croitoru (RO), K. J. Borowiecki (DK), E. Kaaber (IS), O. Göbel (DE and LU), A. Hennis (SE), D. Haselbach (CH and LI), P. Inkei (HU), P. Koleva (BG), P. Mangset (NO), S. Asikainen (FI), A. Ormston (IE and UK), J. Purchla (PL), V. Ratzenböck (AU), Z. Révészová (SK), R. Siil (EE), C. Smithuijsen (NL), A. Srakar (SI), B. Tjarve (LT and LV), J. Tomanova (CZ), A. Uzelac (HR)

#### **Acknowledgements**

We would like to thank all participants who attended HERIWELL workshops and the deliberative event.

#### **Advisory group**

Project Support Team: Christin W. Krohn – Institute of Transport Economics (NO); Irene Hadjisavva-Adam – Ministry of Interior (CY); Paul Mahringer – Federal Monuments Authority of Austria (AT); Maciej Hofman – DG CULTURE, European Commission

Terje Nypan – ESPON Scientific Advisory Panel; Christine Vanhoutte – Flanders Heritage Agency (BE), external observer

**ESPON EGTC:** Zintis Hermansons (project expert), Caroline Clause (financial expert)

#### **Information on ESPON and its projects can be found at [www.espon.eu](http://www.espon.eu).**

The website provides the opportunity to download and examine the most recent documents produced by finalised and ongoing ESPON projects.

ISBN: 978-2-919816-64-4

© **ESPON, 2020**

Layout and graphic design by BGRAPHIC, Denmark

Printing, reproduction or quotation is authorised provided the source is acknowledged and a copy is forwarded to the ESPON EGTC in Luxembourg.

Contact: [info@espon.eu](mailto:info@espon.eu)



Inspire Policy Making with Territorial Evidence

## ANNEX VIII //

# Contribution of cultural heritage to societal well-being

Annex VIII.A to chapter 8.1 Analysis of ESIF investments in cultural heritage and country fiches

Final report // June 2022

# Table of contents

1	Annex to the analysis of the linkages between heritage and societal well-being in ESIF investments.....	9
1.1	Data from ESIF Open Data Platform.....	10
1.2	Analysis of the ESIF open data at national level.....	22
1.2.1	<i>HERIWELL ESIF Data from national information Sources – Template for the HERIWELL country experts</i> .....	22
1.2.2	<i>Mapping of ESIF Open data</i> .....	26
1.2.3	<i>Results from the analysis of national databases</i> .....	33
1.3	Results of the correlation analysis.....	39
1.4	Examples of CH projects supported by the ESI Funds.....	44
1.5	The country fiches.....	51
1.5.1	<i>Countries receiving ESI funding under national/regional and ETC programmes</i> .....	51
1.5.2	<i>Countries receiving ESI (ERDF) funding only through ETC programmes</i> .....	80



## List of figures

Figure 1.1. Methodological approach.....	9
Figure 1.2. Total ERDF planned allocations in intervention fields related to CH in EU by country – millions of euro, cumulative 2014–2020.....	10
Figure 1.3. Planned ERDF allocations in intervention fields related to CH in EU by country – incidence percentage over total ERDF allocations, cumulative 2014–2020.....	10

## List of tables

Table 1.1. List of considered Social Well Being indicators.....	11
Table 1.2. Mapping websites/databases on 2014-2020 ESF and EAFRD in EU MS.....	23
Table 1.3. Mapping websites/databases on ESF, ERDF and EAFRD in EU MS: the Romanian example .	24
Table 1.4. Information provided by national expert of ERDF and ESF funding.....	26
Table 1.5. ERDF average coefficients of EU-financing 2014-2020.....	27
Table 1.6. Mapping of ESIF national open data in ESPON countries.....	29
Table 1.7. Projects and total allocations in CH under ERDF (ETC excluded) and ESF according to national databases, Cumulative 2014-2020 (n. of projects and EUR).....	33
Table 1.8. ERDF (ETC excluded) allocations on Cultural Heritage: comparison between ESIF Open Data Platform and National Expert databases, Cumulative 2014-2020 (n. of projects and EUR).....	34
Table 1.9. Results of the correlation analysis between ERDF allocations from ESIF Open Data Platform and SWB indicators (Pearson correlation coefficient).....	39
Table 1.10. Results of the correlation analysis between ERDF allocations from National Recognition and SWB indicators.....	41
Table 1.11. Examples of CH projects supported by the ERDF.....	44
Table 1.12. Examples of CH projects supported by the ESF.....	47
Table 1.13. Examples of CH projects supported by the ETC.....	49
Table 1.14. Examples of CH projects supported by the EAFRD.....	50

## List of maps

Map 1.1. Incidence of ERDF planned allocation in intervention fields related to heritage (94 and 95) over total ERDF (Cumulative 2014-2020, %) and gender gap (M-F) in employment rate 20-64 (2020*, pp).....	15
Map 1.2. Incidence of ERDF planned allocation in intervention fields related to heritage (94 and 95) over total ERDF (Cumulative 2014-2020, %) and Institution quality index (2017, z-score).....	16
Map 1.3. Incidence of ERDF planned allocation in intervention fields related to heritage (94 and 95) over total ERDF (Cumulative 2014-2020, %) and share of young NEET 15-29 (2020*,%).....	17
Map 1.4. Incidence of ERDF planned allocation in intervention fields related to heritage (94 and 95) over total ERDF (Cumulative 2014-2020, %) and share of tertiary education attainment 30-34 (2020*,%).....	18
Map 1.5. Incidence of ERDF planned allocation in intervention fields related to heritage (94 and 95) over total ERDF (Cumulative 2014-2020, %) and percentage of participation in voluntary (formal and informal) activities (2015, %).....	19
Map 1.6. Incidence of ERDF planned allocation in intervention fields related to heritage (94 and 95) over total ERDF (Cumulative 2014-2020, %) and Gallup's job opportunities index (2020, %).....	20

Map 1.7. Incidence of ERDF planned allocation in intervention fields related to heritage (94 and 95) over total ERDF (Cumulative 2014-2020, %) and at risk of poverty rate (average 2014-2019, %) ....	21
Map 1.8. ERDF (ETC excluded) total EU allocations in CH according to national databases, Cumulative 2014–2020 (mio. EUR) .....	35
Map 1.9. ESF total allocations in CH according to national databases, Cumulative 2014–2020 (mio. EUR) .....	36
Map 1.10. ERDF (ETC excluded) projects in CH according to national databases, Cumulative 2014–2020 (number of projects) .....	37
Map 1.11. ESF projects in CH according to national databases, Cumulative 2014–2020 (number of projects) .....	38

# Abbreviations

AT	Austria
BE	Belgium
BG	Bulgaria
CBA	Cost and Benefit Analysis
CCI	Cultural and Creative Industries
CCS	Cultural and Creative Sectors
CH	Cultural Heritage
CoE	Council of Europe
CPA	Cluster Principal Component Analysis
CY	Cyprus
CZ	Czechia
DCH	Digital cultural heritage
DE	Germany
DG EAC	Directorate-General for Education and Culture
DK	Denmark
EAFRD	European Agricultural and Rural Development Fund
EC	European Commission
ECoc	European Capitals of Culture
EE	Estonia
EGMUS	European group on museum statistics
ERDF	European Regional Development Fund
ESF	European Social Fund
ESIF	European Structural and Investment Funds
ESPON	European Territorial Observatory Network
ESPON	ESPON European Grouping of Territorial Cooperation
EGTC	
EU	European Union
ES	Spain
EU-SILC	European Union Statistics on Income and Living Conditions
ETC	European Territorial Cooperation
FI	Finland
FR	France
GDP	Gross domestic product
GR	Greece
HERIWELL	Short name for the ESPON project 'Cultural Heritage as a Source of Societal Well-being in European Regions'
HR	Croatia
HU	Hungary
ICH	Intangible Cultural Heritage
ICT	Information, Communication and Technology
IE	Ireland
IS	Iceland
IT	Italy
JPI	Joint Programming Initiative
LGBTQ	Lesbian, Gay, Bisexual, Transgender and Questioning (or queer)
LI	Liechtenstein
LT	Lithuania
LU	Luxembourg
LV	Latvia
MANN	National Archaeological Museum of Naples
MCH	Material Cultural Heritage
MS	Member States
MT	Malta
NEET	Not in Education, Employment or Training
NL	Netherlands

NO	Norway
NUTS	Nomenclature of Territorial Units for Statistics
OECD	Organisation for Economic Co-operation and Development
OP	Operational Programme
PL	Poland
PT	Portugal
RO	Romania
SDGs	Sustainable Development Goals
SE	Sweden
SI	Slovenia
SK	Slovakia
SWB	Societal Well-Being
TCH	Tangible Cultural Heritage
TO	Thematic Objective
ToC	Theory of Change
UCH	UNESCO Cultural Heritage
UIS	UNESCO Institute for Statistics
UN	United Nations
UNESCO	United Nations Educational, Scientific and Cultural Organisation
UOE	UNESCO OECD Eurostat

# 1 Annex to the analysis of the linkages between heritage and societal well-being in ESIF investments

To assess the contribution of ESIF investments in Cultural Heritage to social well-being at regional level, we have used a mixed quali-quantitative methodology approach based on the steps presented in the following figure

**Figure 1.1. Methodological approach**

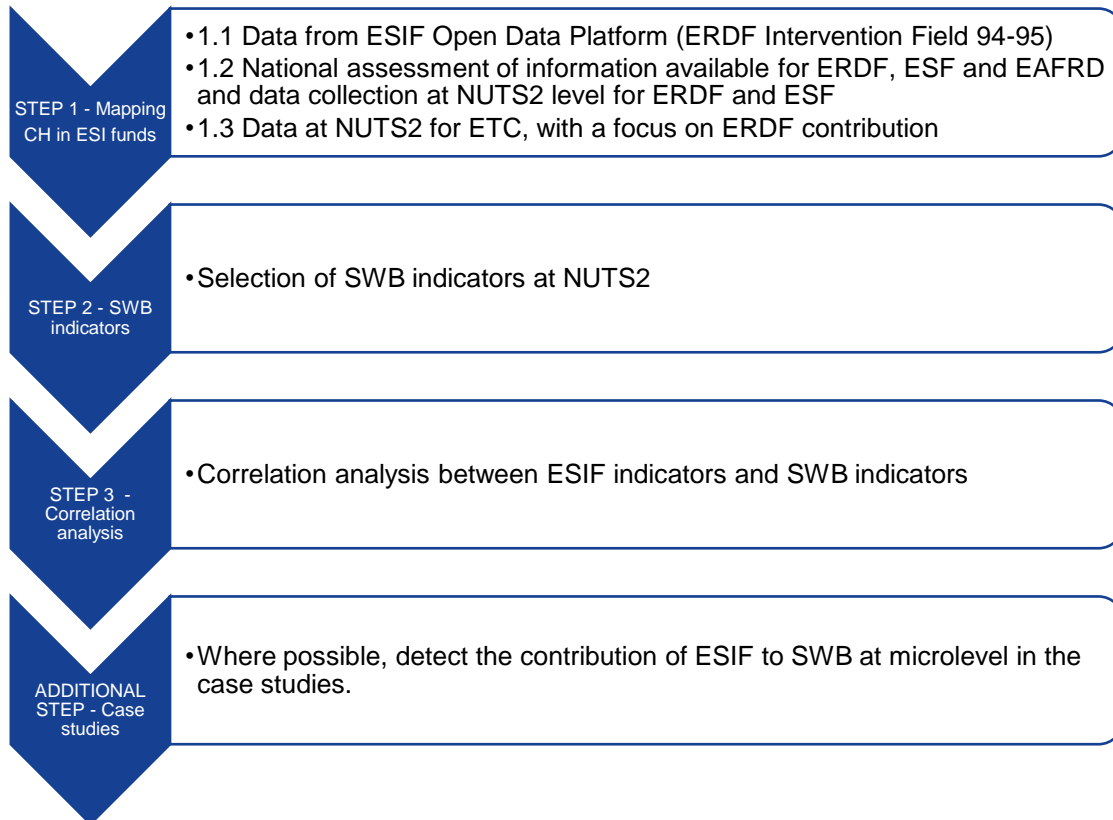

Source: HERIWELL Consortium

## 1.1 Data from ESIF Open Data Platform

The figures and maps below present an analysis of ESIF (i.e. ERDF) based on ESIF Open Data Platform data.

**Figure 1.2. Total ERDF planned allocations in intervention fields related to CH in EU by country – millions of euro, cumulative 2014–2020**

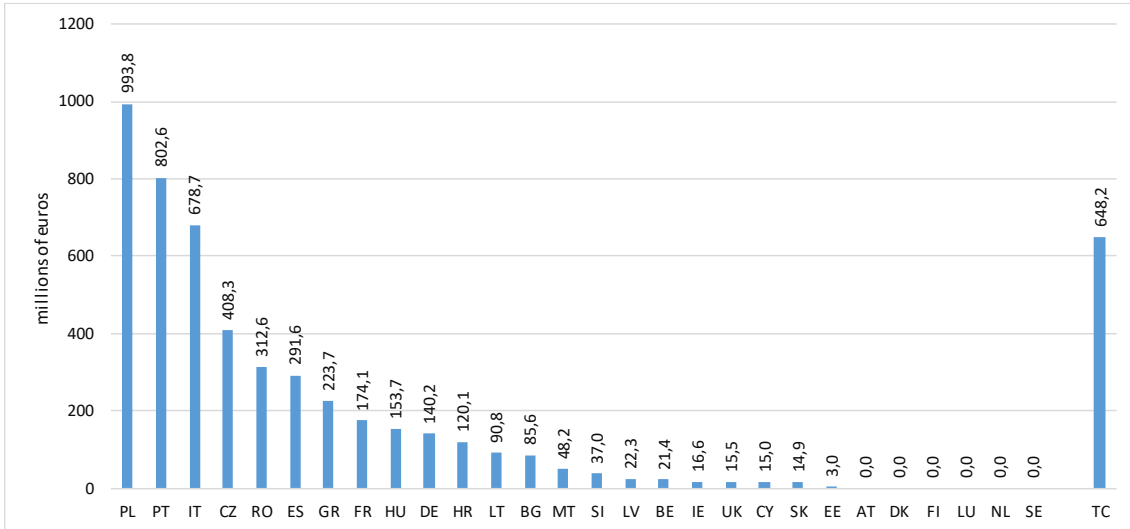

Source: HERIWELL Consortium on ESIF Open Data Platform data - TC = Territorial Cooperation.

**Figure 1.3. Planned ERDF allocations in intervention fields related to CH in EU by country – incidence percentage over total ERDF allocations, cumulative 2014–2020**

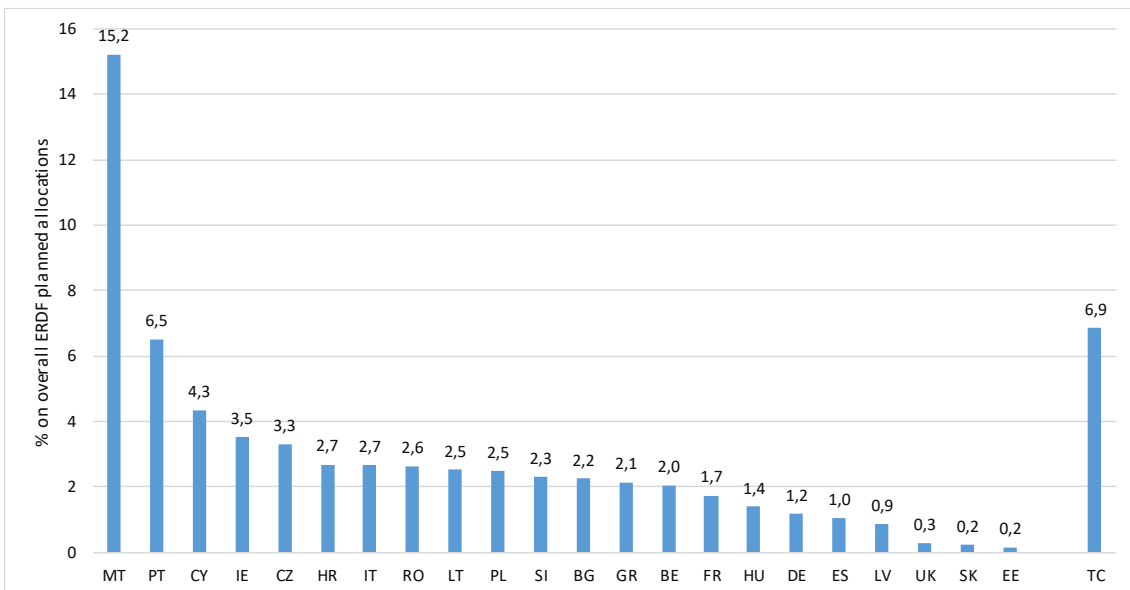

Source: HERIWELL Consortium on ESIF Open Data Platform data

**Table 1.1. List of considered Social Well Being indicators**

Dimension	Sub-dimension	Indicator				
		Name	Description	Last year available	Source	NUTS level
Quality of life	Education and Skills, including digital skills	Tertiary education	Distribution of the population by educational level. There are four levels based on ISCED (International Standard Classification of Education) 2011: Tertiary education comprehends level 5 to 8.	2020 2019 for UK	EUROSTAT, EU-LFS	NUTS 2
		Early school leaving	% of the population aged 18-24 with at most lower secondary education and not in further education or training	2020 2019 for UK	EUROSTAT, EU-LFS	NUTS 2
		Adult participation in learning	% of the population aged 25-64 participating to education or training activities in the last 4 weeks	2020 2019 for UK	EUROSTAT, EU-LFS	NUTS 2
	Health	Good health	Proportion of people who assessed their health as very good or good when answering the question on self-perceived health ('How is your health in general?')	2018	EU-SILC (PH010)	NUTS0 for BE NUTS1 for NL NUTS2 for all other countries
		Life expectancy	Life expectancy at birth is the mean number of years that a newborn child can expect to live if subjected throughout his life to the current mortality conditions.	2019 2018 for UK	EUROSTAT, UNIDEMO	NUTS 2
	Access to ICT	Internet at home	Percentage of households with access to the internet at home	2019	EUROSTAT (isoc_r_iacc)	NUTS1 for AT, DE, EL, PL NUTS2 for all other countries
		Broadband at home	Percentage of households with broadband connection	2019	EUROSTAT (isoc_r_broad)	NUTS1 for AT, DE, EL, PL NUTS2 for all other countries
		Online interaction with public authorities	Percentage of individuals who used the internet to interact with public authorities	2019	EUROSTAT (isoc_r_gov)	NUTS1 for AT, DE, EL, PL NUTS2 for all other countries

Dimension	Sub-dimension	Indicator				
		Name	Description	Last year available	Source	NUTS level
		Internet access	Share of people who declared they have access to the internet in any way, whether on a mobile phone, a computer or another device	2020	Gallup World Poll (WP16056)	NUTS1 for AT, BE, FR, DE, EL, IT, NL, PL, ES, SE NUTS2 for all other countries
	Knowledge & Research	R&D expenditure	Intramural R&D expenditure (GERD) as % of GDP	2019	EUROSTAT, RD	NUTS 2
	Environmental quality	Air pollution NO2	Population weighted average of annual average concentration of NO2 in $\mu\text{g}/\text{m}^3$ , interpolated at 1 km <sup>2</sup> grid cell level and combined with GEOSTAT 1 km <sup>2</sup> grid population data. Capped at 40 $\mu\text{g}/\text{m}^3$ = calendar year limit value set by the EU Ambient Air Quality Directive (2008/50/EC)	2017	DG REGIO	NUTS 2
Air pollution Ozone		Population weighted average of the 93.2 percentile of daily maximum 8-hour running means of ozone concentration in $\mu\text{g}/\text{m}^3$ , interpolated at 1 km <sup>2</sup> grid cell level and combined with GEOSTAT 1 km <sup>2</sup> grid population data. The 93.2 percentile of daily max 8-h mean values is directly related to the target value for O3, as 25 days per year are allowed to have exceedances of the target value threshold of 120 $\mu\text{g}/\text{m}^3$ . Capped at 120 $\mu\text{g}/\text{m}^3$ = limit value of the EU Ambient Air Quality Directive (2008/50/EC)	2017	DG REGIO	NUTS 2	
Air pollution pm2.5		Population weighted average of annual average concentration of particle matter of size 2.5 micrometers (small particles) in $\mu\text{g}/\text{m}^3$ , interpolated at 1 km <sup>2</sup> grid cell level and combined with GEOSTAT 1 km <sup>2</sup> grid population data. Capped at 25 $\mu\text{g}/\text{m}^3$ = limit yearly value of the EU Ambient Air Quality Directive (2008/50/EC)	2017	DG REGIO	NUTS 2	
Air pollution pm10		Population weighted average of annual average concentration of particle matter of size 10 micrometers (big particles) in $\mu\text{g}/\text{m}^3$ , interpolated at 1 km <sup>2</sup> grid cell level and combined with GEOSTAT 1 km <sup>2</sup> grid population data. Capped at 40 $\mu\text{g}/\text{m}^3$ = limit yearly value of the EU Ambient Air Quality Directive (2008/50/EC)	2017	DG REGIO	NUTS 2	



Dimension	Sub-dimension	Indicator				
		Name	Description	Last year available	Source	NUTS level
Social cohesion	Community engagement, volunteering, charitable giving, civ-icness	Active citizenship	Share of people who claimed they had participated in any of the following activities: activities in a political party or local interest group; public consultation; peaceful protest or demonstration, including signing a petition; writing a letter to a politician or to the media (voting in an election excluded)	2015	EU-SILC AD-HOC MODULE 2015 – Social/cultural participation and material deprivation	NUTS0 for BE, LT NUTS1 for NL NUTS2 for all other countries
		Freedom over life choices	Share of respondents answering satisfied to the question, 'Are you satisfied or dissatisfied with your freedom to choose what you do with your life?'	2020	Gallup World Poll (WP134)	NUTS1 for AT, BE, FR, DE, EL, IT, NL, PL, ES, SE NUTS2 for all other countries (FRY1-FRY5 missing)
		Job opportunities Index	Share of respondents who think it is a good time to find a job in the city or area where they live	2020	Gallup World Poll (WP89)	NUTS1 for AT, BE, FR, DE, EL, IT, NL, PL, ES, SE NUTS2 for all other countries (FRY1-FRY5 missing)
		Making friends	Percentage of people who claimed to be satisfied with their opportunities to meet people and make friends	2020	Gallup World Poll (WP10248)	NUTS1 for AT, BE, FR, DE, EL, IT, NL, PL, ES, SE NUTS2 for all other countries (FRY1-FRY5 missing)
		Institution quality index	Quality and accountability of government services. The Index is measured in z-scores	2017	European Quality of Government Index (Gothenburg University)	NUTS0: IE, LT, SI NUTS1: BE, DE, EL, SE NUTS2 for all other countries (2013 rev)

Dimension	Sub-dimension	Indicator				
		Name	Description	Last year available	Source	NUTS level
	Equal opportunities and empowerment	Volunteering	Percentage of people who claimed they participated in voluntary activities (formal or informal)	2015	EU-SILC AD-HOC MODULE 2015 – Social/cultural participation and material deprivation (ilc_scp19 and ilc_scp20)	NUTS0 for BE, LT NUTS1 for NL NUTS2 for all other countries
		People at risk of poverty or social exclusion	This indicator corresponds to the sum of persons who are: at risk of poverty or severely materially deprived or living in households with very low work intensity.	2019	EUROSTAT, EU-SILC	NUTS0 FOR: BE, DE, EE, FR, CY, LV, MT, AT, PT, UK; NUTS1 FOR: IT, NL, PL, FI; NUTS2 for all the other countries
		Deprivation rate	The material deprivation rate is an indicator in EU-SILC that expresses the inability to afford some items considered by most people to be desirable or even necessary to lead an adequate life. The indicator distinguishes between individuals who cannot afford a certain good or service, and those who do not have this good or service for another reason, e.g. because they do not want or do not need it. Severe material deprivation rate is defined as the enforced inability to pay for at least four of the deprivation items.	2019	EUROSTAT, EU-SILC	NUTS0 FOR: BE, DE, EE, FR, CY, LV, MT, AT, PT, UK; NUTS1 FOR: IT, NL, PL, FI; NUTS2 for all the other countries
		NEET rate (15-29)	Percentage of the population of a given age group and sex who is not employed and not involved in further education or training.	2020 2019 for UK	EUROSTAT, EU-LFS	NUTS2
		Employment gap	Gender gap (M - F) in employment rates 20-64	2020 2019 for UK	EUROSTAT, EU-LFS	NUTS2
Material conditions		Employment rate	Percentage of employed people	2020 2019 for UK	EUROSTAT, EU-LFS	NUTS2
		Per capita nominal GDP	Per capita nominal GDP	2020	EUROSTAT, Regional accounts	NUTS2 Missing data for UK

Source: HERIWELL Consortium on sources mentioned in the table

**Map 1.1. Incidence of ERDF planned allocation in intervention fields related to heritage (94 and 95) over total ERDF (Cumulative 2014-2020, %) and gender gap (M-F) in employment rate 20-64 (2020\*, pp)**

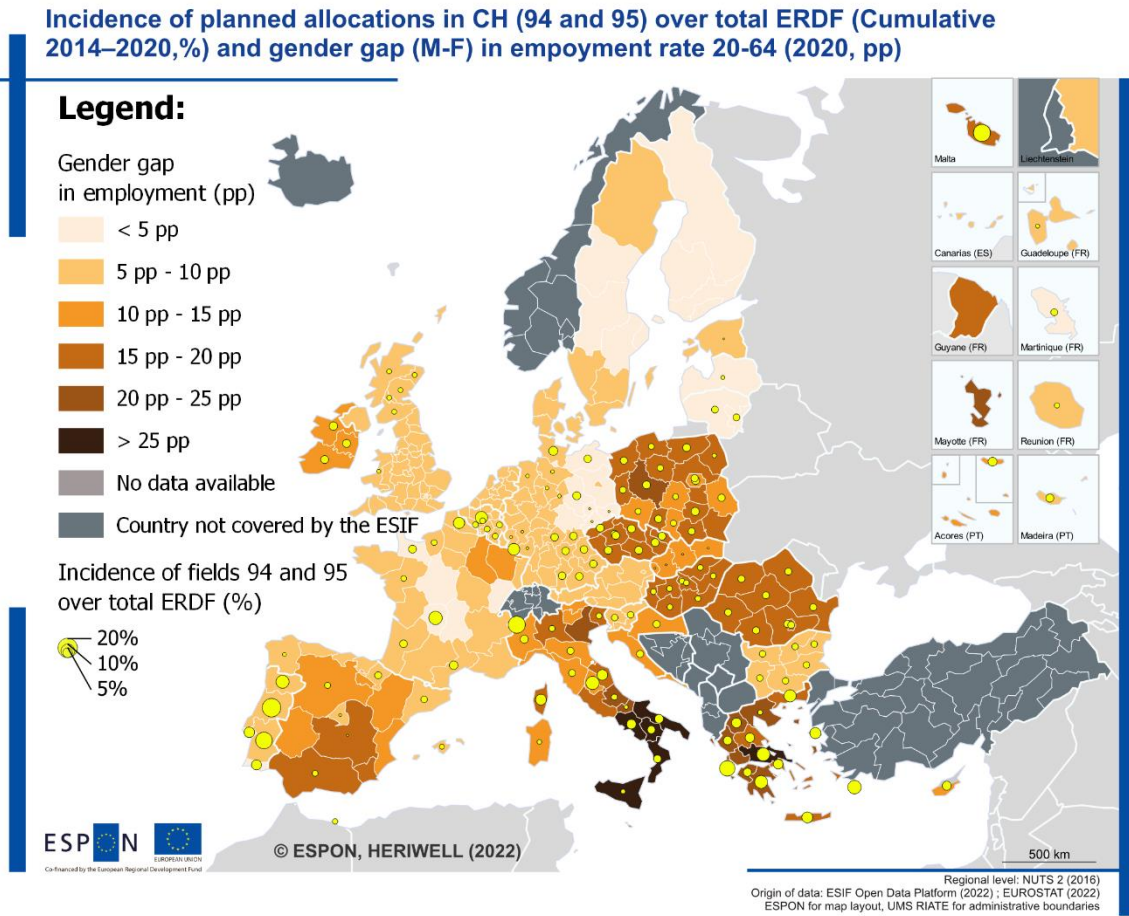

Source: HERIWELL Consortium on ESIF Open Data Platform data and EUROSTAT data for 2014-2020 average population. Accessed January 2022

Note: Open Data Platform data: NUTS 0 for BG, CZ, HR, HU, LT, RO, SI, SK; NUTS 1 for BE, DE, IE, UK; NUTS 2 in all other MSs..

\* For UK data are at 2019

**Map 1.2. Incidence of ERDF planned allocation in intervention fields related to heritage (94 and 95) over total ERDF (Cumulative 2014-2020, %) and Institution quality index (2017, z-score)**

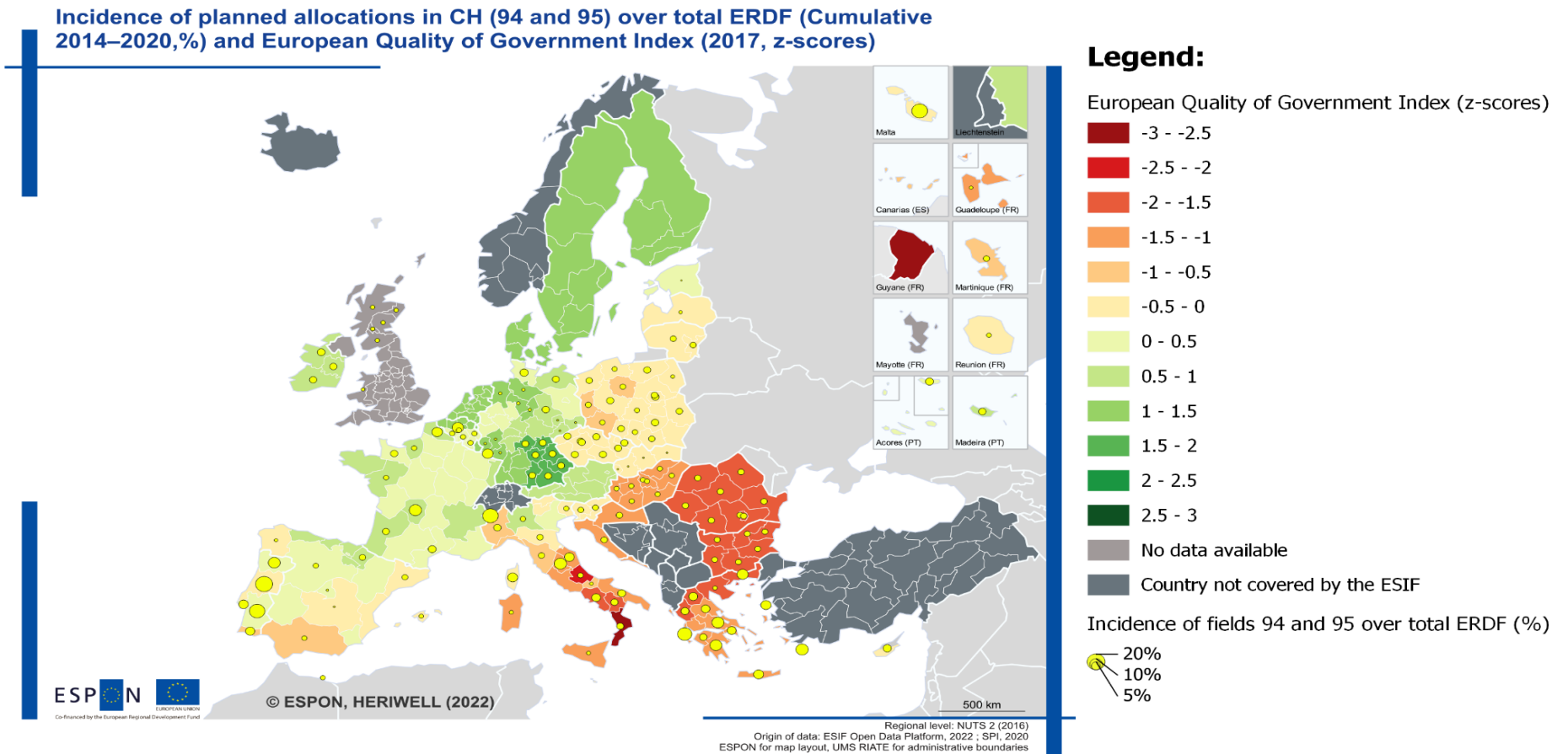

Source: HERIWELL Consortium on ESIF Open Data Platform data and European Quality of Government Index (Gothenburg University. Accessed January 2022)  
 Note: Open Data Platform data: NUTS 0 for BG, CZ, HR, HU, LT, RO, SI, SK; NUTS 1 for BE, DE, IE, UK; NUTS 2 in all other MSs..

**Map 1.3. Incidence of ERDF planned allocation in intervention fields related to heritage (94 and 95) over total ERDF (Cumulative 2014-2020, %) and share of young NEET 15-29 (2020\*, %)**

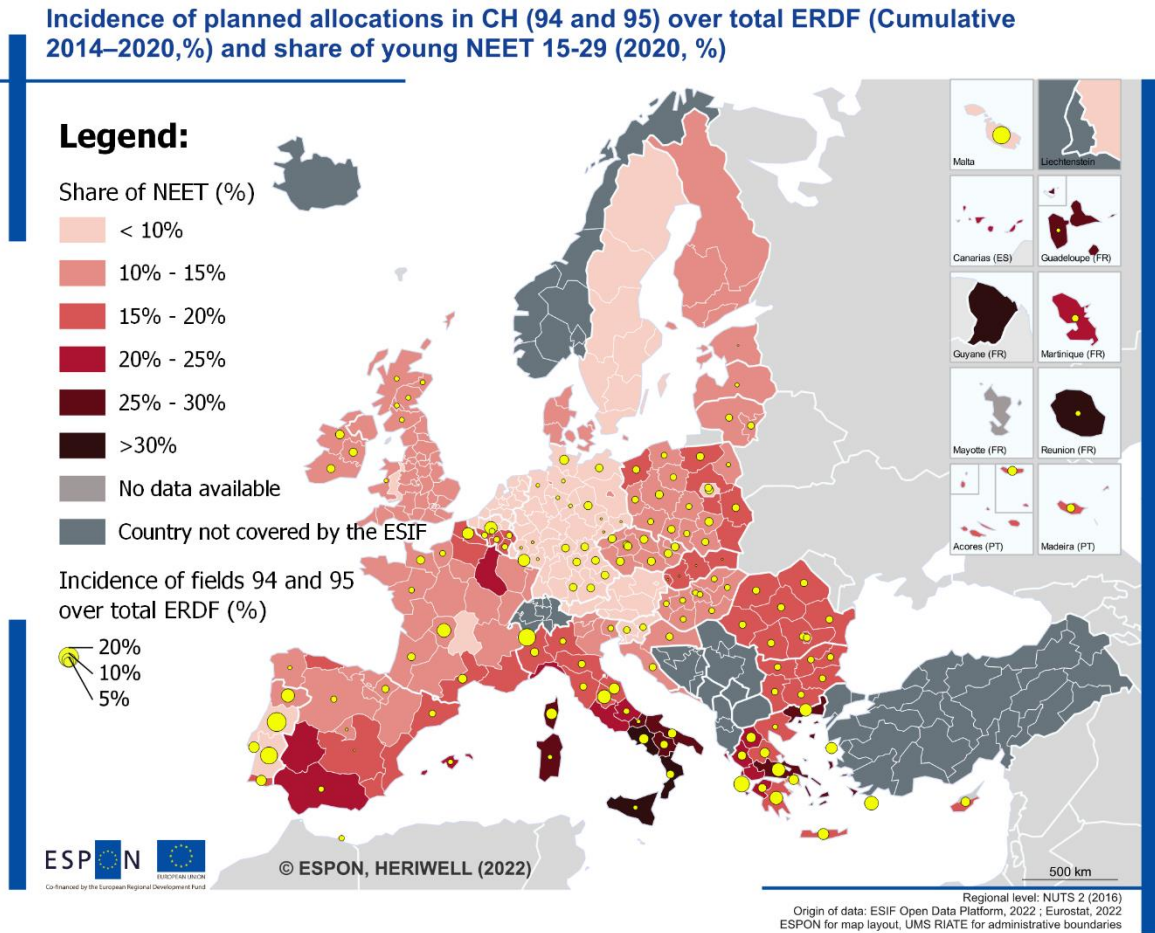

Source: HERIWELL Consortium on ESIF Open Data Platform data and EUROSTAT data. Accessed January 2022  
 Note: Open Data Platform data: NUTS 0 for BG, CZ, HR, HU, LT, RO, SI, SK; NUTS 1 for BE, DE, IE, UK; NUTS 2 in all other MSs..

\* For UK data are at 2019



**Map 1.4. Incidence of ERDF planned allocation in intervention fields related to heritage (94 and 95) over total ERDF (Cumulative 2014-2020, %) and share of tertiary education attainment 30-34 (2020\*, %)**

**Incidence of planned allocations in CH (94 and 95) over total ERDF (Cumulative 2014–2020, %) and share of tertiary education attainment 30-34 (2020, %)**

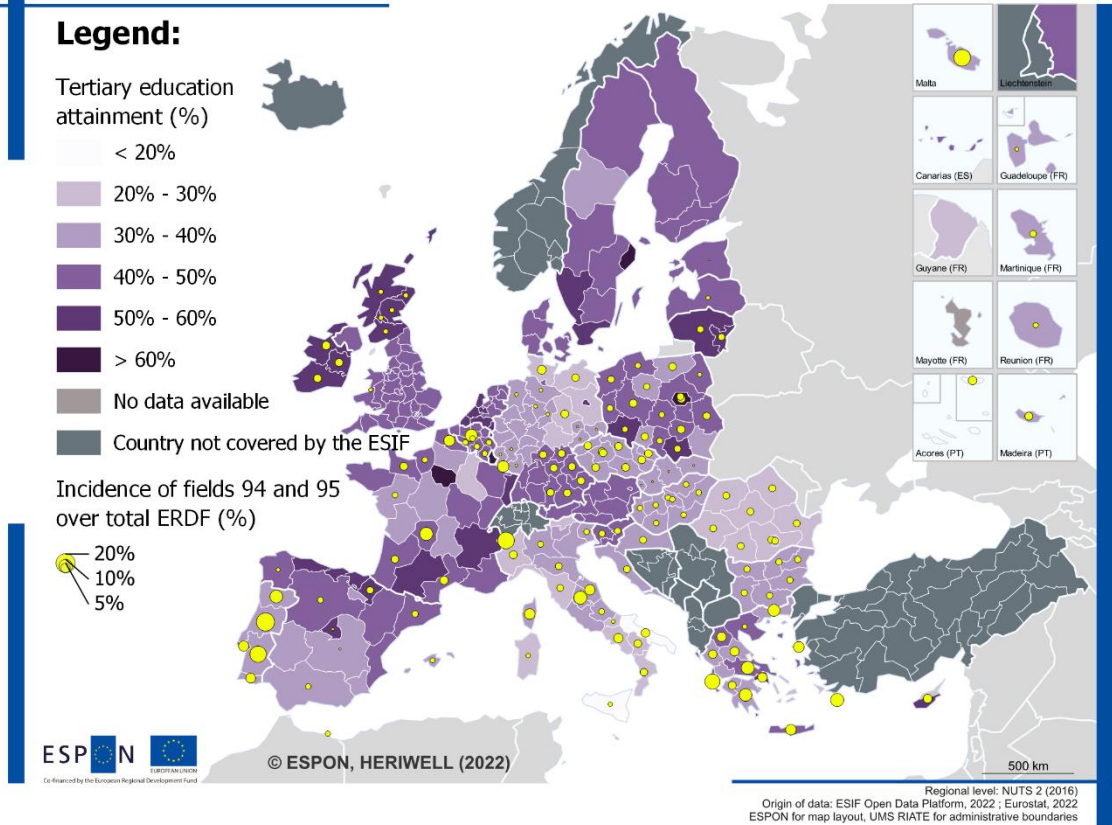

Source: HERIWELL Consortium on ESIF Open Data Platform data and EUROSTAT data. Accessed January 2022  
 Note: Open Data Platform data: NUTS 0 for BG, CZ, HR, HU, LT, RO, SI, SK; NUTS 1 for BE, DE, IE, UK; NUTS 2 in all other MSs  
 \* For UK data are at 2019

**Map 1.5. Incidence of ERDF planned allocation in intervention fields related to heritage (94 and 95) over total ERDF (Cumulative 2014-2020, %) and percentage of participation in voluntary (formal and informal) activities (2015, %)**

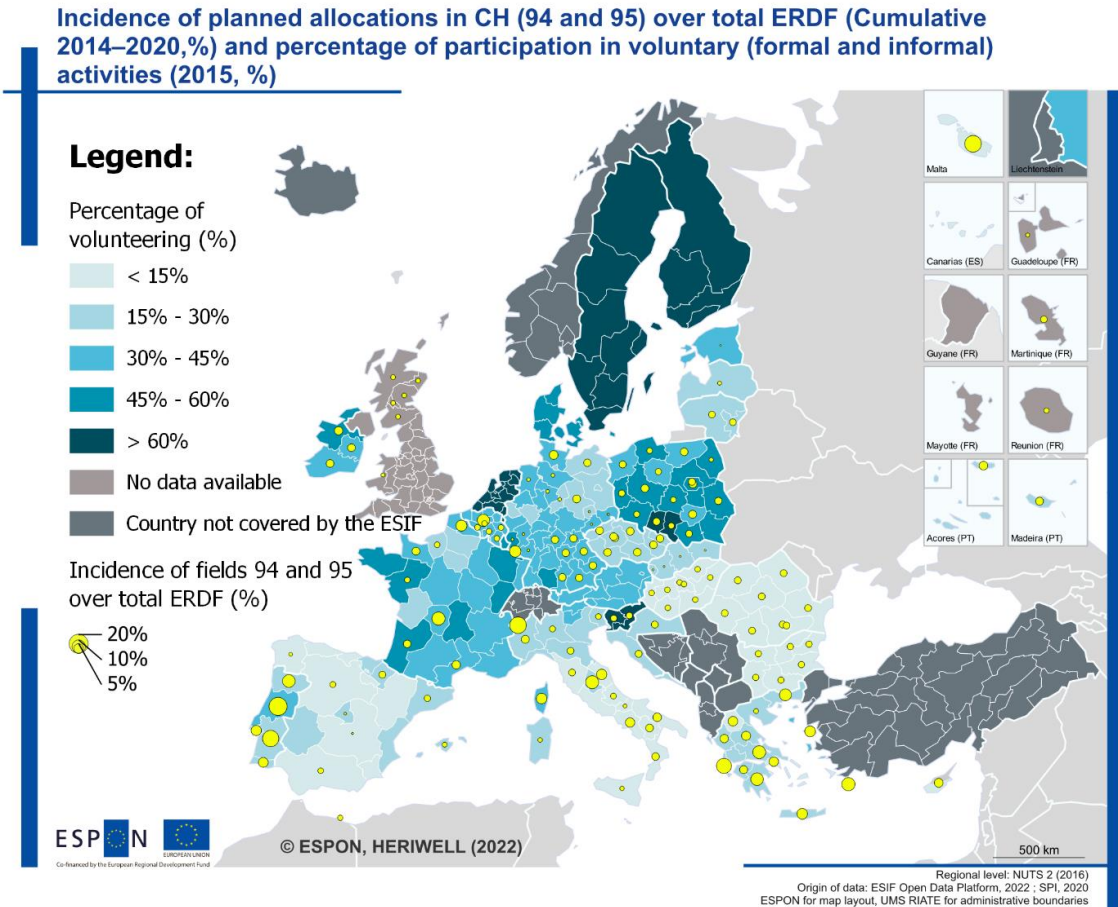

Source: HERIWELL Consortium on ESIF Open Data Platform and EUROSTAT data. Accessed January 2022  
 Note: Open Data Platform data: NUTS 0 for BG, CZ, HR, HU, LT, RO, SI, SK; NUTS 1 for BE, DE, IE, UK; NUTS 2 in all other MSs..

**Map 1.6. Incidence of ERDF planned allocation in intervention fields related to heritage (94 and 95) over total ERDF (Cumulative 2014-2020, %) and Gallup's job opportunities index (2020, %)**

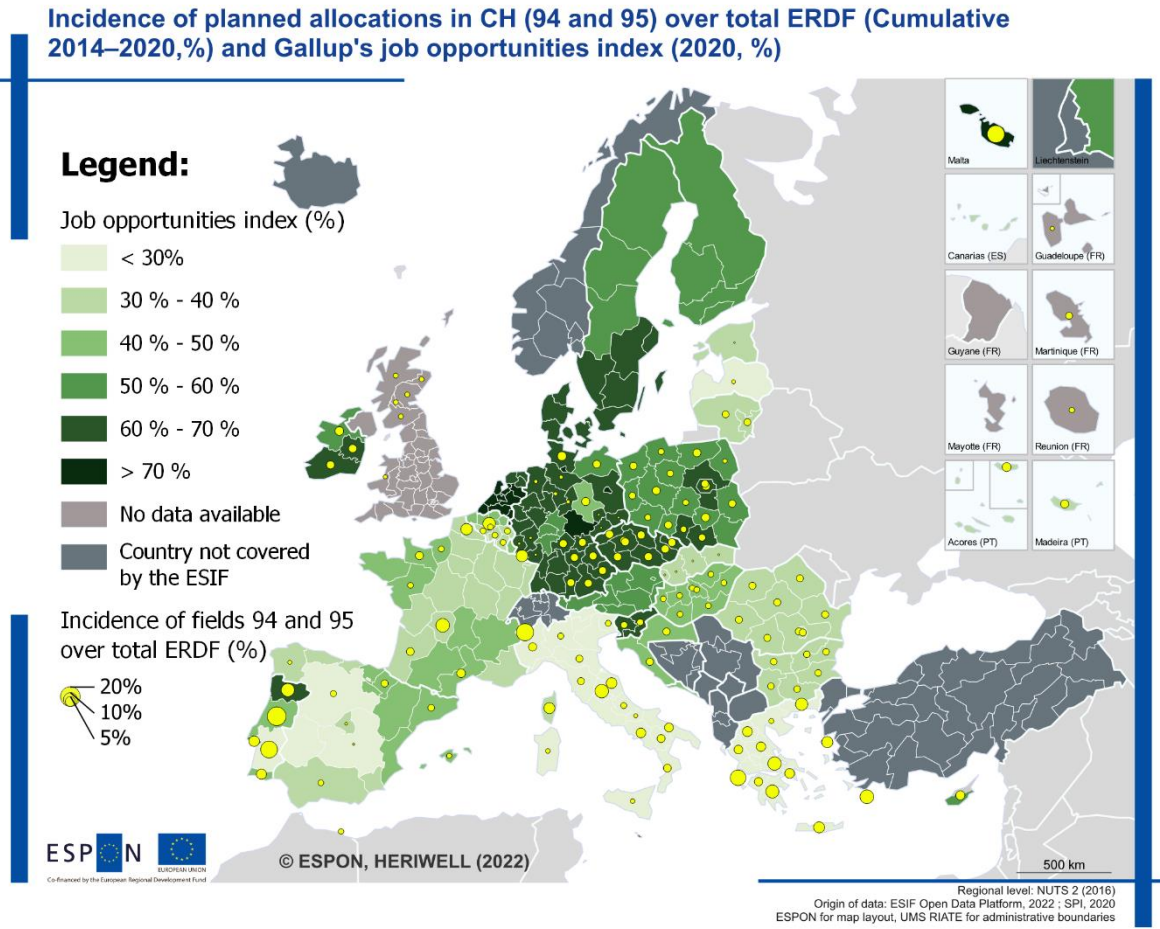

Source: HERIWELL Consortium on ESIF Open Data Platform data and Gallup data. Accessed January 2022  
 Note: Open Data Platform data: NUTS 0 for BG, CZ, HR, HU, LT, RO, SI, SK; NUTS 1 for BE, DE, IE, UK; NUTS 2 in all other MSs..



**Map 1.7. Incidence of ERDF planned allocation in intervention fields related to heritage (94 and 95) over total ERDF (Cumulative 2014-2020, %) and at risk of poverty rate (average 2014-2019, %)**

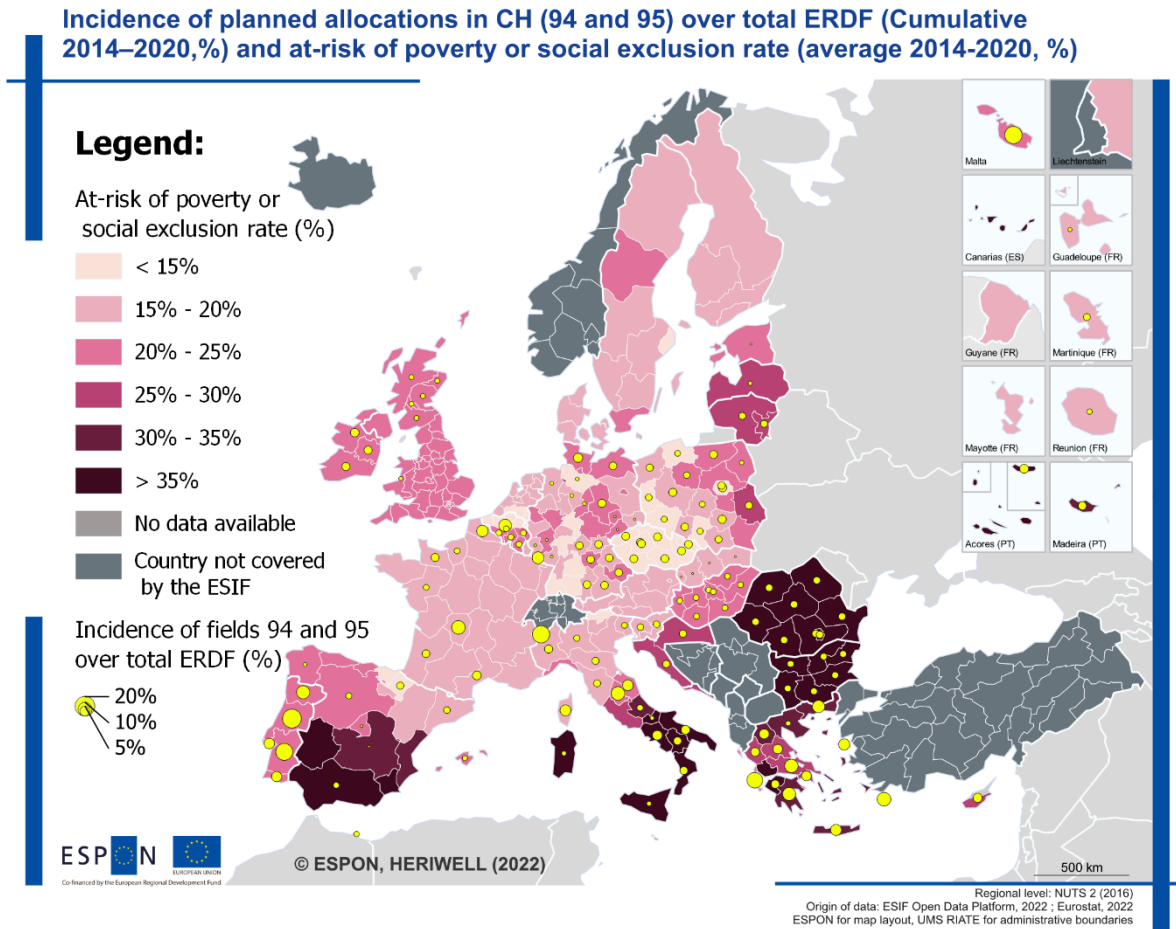

Source: HERIWELL Consortium on ESIF Open Data Platform data and EUROSTAT data. Accessed January 2022  
 Note: Open Data Platform data: NUTS 0 for BG, CZ, HR, HU, LT, RO, SI, SK; NUTS 1 for BE, DE, IE, UK; NUTS 2 in all other MSs..

## 1.2 Analysis of the ESIF open data at national level

The HERIWELL Consortium has undertaken a mapping of national data on ESIF in order to integrate the analysis of the allocations and projects related to CH, because ESIF Open Data Platform data only present ERDF allocations on codes 94 and 95 specifically referred to CH. ESF and EAFRD do not foresee a specific codification of CH investments, as these are part of various investment priorities. This makes it difficult to disentangle CH investments in ESF and EAFRD and requires a specific content analysis (through key words search and categorisation of results) of funded project in order to detect those related to CH. This analysis can be performed on condition that national open datasets of ESF and EAFRD projects exist, that they are available in an analysable format, and that they provide sufficient information on the funded projects (e.g. project summary, priority investment, EU funding, etc.). To this end, the Consortium has carried out a mapping of national open data on ESIF in ESPON countries (i.e. countries with ESF and EAFRD investments) with the support of the HERIWELL team of country experts.

The analysis entailed the definition of a template described in the section below, the collection of data by country experts and its analysis.

### 1.2.1 HERIWELL ESIF Data from national information Sources – Template for the HERIWELL country experts

The figures and maps below present an analysis of ESIF (i.e. ERDF) based on ESIF Open Data Platform data.

**NAME OF THE COUNTRY:**

**NAME OF THE EXPERT:**

#### **Introduction:**

Task 4 “Mapping and analysis of societal impacts of cultural heritage at territorial level” of the HERIWELL project foresees an analysis of societal impacts of European Structural and Investment funds (ESIF) in cultural heritage (CH). The preliminary results of the HERIWELL research on this topic show that the most important policy initiatives to protect and enhance culture in general, and CH specifically, are funded by ESIF, and in particular by European Regional Development Fund (ERDF). In addition to ERDF, European Agricultural Fund for Rural Development (EAFRD) and European Social Fund (ESF) also contribute to funding CH investments potentially impacting on societal well-being. Despite the relevance of ESIF for funding CH investments linked to societal well-being, it has to be noted that the EU funding lacks a clear delimitation of the interventions dealing with CH and even more of the ones tackling both CH and SWB, thus making it difficult to assess the actual results. The lack of categorisation of CH investments in the ESIF system (i.e. ESF and EAFRD EC system) represents another challenge. **In order to identify ERDF, ESF and EAFRD investments in CH, and in particular the number of projects and the financial allocations, the Consortium aims to verify the possibility to undertake a key-word search using national databases of ESIF (i.e. ERDF, ESF and EAFRD) investments.** According to the ESIF regulation all Managing Authorities should publish data on ESIF investments.

The first section aims to **gather data on the following issues:**

- existence of a **website/dataset providing data on ESF, ERDF and EAFRD investments** contracted in the **2014-2020** period;
- the **format of the website/dataset**;
- types of **information foreseen by the website/database** (i.e. name of the programme, priority axis/investment priority, project title, project summary, territorial level, area of intervention, total amount of the project specifying the EU funds amount, the national co-funding one and beneficiaries' private co-funding, project status).

The second section includes an example (data on ESF, ERDF and EAFRD in Romania) of how the template should be filled in. **Please check the example before starting to fill in the template for your country.**

**If such an open data website(s)/database(s) exists please download them and save them in case we will undertake further analyses.**

**Table 1.2. Mapping websites/databases on 2014-2020 ESF and EAFRD in EU MS**

<p><b>A. Open data website/dataset on ERDF, ESF and ERDF investments between 2014 and 2020</b></p> <p>Please indicate if there is an open data website or a database including the ERDF, ESF and EAFRD investments in the period 2014-2020.</p> <p>Please select one answer or more answers (if applicable)</p> <p>*In checking the existence of a website/dataset on ERDF, ESF and EAFRD investments please start from verifying if there is a national version of the EU ESIF Open Data Platform website (<a href="https://cohesiondata.ec.europa.eu/">https://cohesiondata.ec.europa.eu/</a>)</p>	<p><input type="checkbox"/> No open data website/dataset for ERDF, ESF and EAFRD</p> <p><input type="checkbox"/> Open data website/dataset for ESF available at national level</p> <p><input type="checkbox"/> Open data website/dataset for ERDF available at national level</p> <p><input type="checkbox"/> Open data website/dataset for EAFRD available at national level</p> <p><input type="checkbox"/> Other (e.g. only regional databases available; databases exist but data are not open):</p> <p>Please include the link to the open data website/dataset:</p> <ul style="list-style-type: none"> <li>• ESF:</li> <li>• ERDF:</li> <li>• EAFRD</li> </ul> <p>Please include the date of the last update for all funds (if available):</p> <ul style="list-style-type: none"> <li>• ESF:</li> <li>• ERDF:</li> <li>• EAFRD:</li> </ul> <p>Please specify whether the open data website/database is available in English or only in the national language:</p> <ul style="list-style-type: none"> <li>• ESF:</li> <li>• ERDF:</li> <li>• EAFRD:</li> </ul>
<p><b>B. Format of the 2014-2020 open data ESF, ERDF and EAFRD website/dataset</b></p> <p>Please indicate the format of the open data website/dataset. In case of a website, please indicate if information from the website can be downloaded in a format that can be analysed (CCV, Excel, Access, etc.).</p> <p>Please select one answer</p>	<p>Please indicate if the available website/dataset of 2014-20 ERDF, ESF and EAFRD <b>foresees</b> the <b>possibility to download information on funded projects</b> (e.g. <i>projects selected/contracted/implemented, title and summaries of project, financial allocations of projects, axis and priorities</i>) in <b>a format that can be analysed</b> (CCV, Excel, Access, ...). Please select the ESIFs for which such an website/dataset is available:</p> <p><input type="checkbox"/> ESF investments</p> <p><input type="checkbox"/> ERDF investments</p> <p><input type="checkbox"/> EAFRD investments</p> <p>In case such an website/dataset exists, please describe if the information is included in a single database, periodically updated, or in multiple databases. Please describe for all funds (ESF, ERDF, EAFRD):</p> <p>(for ESF)</p> <p><input type="checkbox"/> A single database, periodically updated</p> <p><input type="checkbox"/> Multiple databases (e.g. annual, biannual, by topic, by financial allocations)</p> <p><input type="checkbox"/> Other (please specify):</p> <p>(for ERDF)</p> <p><input type="checkbox"/> A single database, periodically updated</p> <p><input type="checkbox"/> Multiple databases (e.g. annual, biannual, by topic, by financial allocations)</p> <p><input type="checkbox"/> Other (please specify):</p> <p>(for EAFRD)</p> <p><input type="checkbox"/> A single database, periodically updated</p> <p><input type="checkbox"/> Multiple databases (e.g. annual, biannual, by topic, by financial allocations)</p> <p><input type="checkbox"/> Other (please specify):</p> <p>If feasible, please indicate the number of project records (i.e. contracted or implemented projects) included in the last updated database:</p> <ul style="list-style-type: none"> <li>• ESF:</li> <li>• ERDF:</li> <li>• EAFRD:</li> </ul>

<p><b>C. Information included</b></p> <p>Please indicate if the open data website/dataset includes the information foreseen by the template</p> <p>Please select one or more items</p>	<p>Which of the following items does the open data website/dataset include?</p> <p>If information is different for ESF, ERDF and EAFRD please specify the fund for which the information is available.</p> <ul style="list-style-type: none"> <li><input type="checkbox"/> Name of the ESF/ERDF/EAFRD programme</li> <li><input type="checkbox"/> Priority axis/investment priority</li> <li><input type="checkbox"/> Detailed Intervention Field/Area of intervention</li> <li><input type="checkbox"/> Project title</li> <li><input type="checkbox"/> Project summary</li> <li><input type="checkbox"/> Project Period/Duration</li> <li><input type="checkbox"/> Territorial level of the project (national/regional/local)</li> <li><input type="checkbox"/> Total amount of the project</li> <li><input type="checkbox"/> EU funds amount</li> <li><input type="checkbox"/> National budget</li> <li><input type="checkbox"/> Beneficiary's co-funding</li> <li><input type="checkbox"/> Project status (contracted/implemented/completed)</li> </ul>
<p><b>D. Notes</b></p> <p>Please include observations on the website/database of ESF, ERDF and EAFRD investments that you consider relevant for their analysis</p>	

Source: HERIWELL Consortium

**Table 1.3. Mapping websites/databases on ESF, ERDF and EAFRD in EU MS: the Romanian example**

<p><b>A. Open data website/dataset on ERDF, ESF and ERDF investments between 2014 and 2020</b></p> <p>Please indicate if there is an open data website or a database including the ERDF, ESF and EAFRD investments in the period 2014-2020.</p> <p>Please select one answer or more answers (if applicable)</p> <p>*In checking the existence of a website/dataset on ERDF, ESF and EAFRD investments please start from verifying if there is a national version of the EU ESIF Open Data Platform website (<a href="https://cohesiondata.ec.europa.eu/">https://cohesiondata.ec.europa.eu/</a>)</p>	<ul style="list-style-type: none"> <li><input type="checkbox"/> No open data website/dataset for ERDF, ESF and EAFRD</li> <li><input checked="" type="checkbox"/> Open data website/dataset for ESF available at national level</li> <li><input checked="" type="checkbox"/> Open data website/dataset for ERDF available at national level</li> <li><input checked="" type="checkbox"/> Open data website/dataset for EAFRD available at national level</li> <li><input type="checkbox"/> Other (e.g. only regional databases available; databases exist but data are not open):</li> </ul> <p>Please include the link to the website/dataset:</p> <ul style="list-style-type: none"> <li>• ESF: <a href="https://mfe.gov.ro/contracte-in-implementare/">https://mfe.gov.ro/contracte-in-implementare/</a></li> <li>• ERDF: <a href="https://mfe.gov.ro/contracte-in-implementare/">https://mfe.gov.ro/contracte-in-implementare/</a></li> <li>• EAFRD: <a href="https://www.madr.ro/pndr-2014-2020/implementare-pndr-2014-2020/situatia-proiectelor-depuse-2014-2020.html">https://www.madr.ro/pndr-2014-2020/implementare-pndr-2014-2020/situatia-proiectelor-depuse-2014-2020.html</a></li> </ul> <p>Please include the date of the last update for both ESF and EAFRD:</p> <ul style="list-style-type: none"> <li>• ESF: September 2020</li> <li>• ERDF: September 2020</li> <li>• EAFRD: December 2020</li> </ul> <p>Please specify whether the open data website/database is available in English or only in the national language:</p> <ul style="list-style-type: none"> <li>• ESF: the title of the columns are in English, but the information included in the database is in Romanian</li> <li>• ERDF: the title of the columns are in English, but the information included in the database is in Romanian</li> <li>• EAFRD: Romanian</li> </ul>
--	---

<p><b>B. Format of the 2014-2020 open data ESF, ERDF and EAFRD website/dataset</b></p> <p>Please indicate the format of the open data website/dataset. In case of a website, please indicate if information from the website can be downloaded in a format that can be analysed (CCV, Excel, Access, etc.).</p> <p>Please select one answer</p>	<p>Please indicate if the available website/dataset of 2014-20 ERDF, ESF and EAFRD foresees the <b>possibility to download information on funded projects</b> (e.g. <i>projects selected/contracted/implemented, title and summaries of project, financial allocations of projects, axis and priorities</i>) in a <b>format that can be analysed</b> (CCV, Excel, Access,...). Please select the ESIFs for which such a website/dataset is available:</p> <p><input checked="" type="checkbox"/> ESF investments  <input checked="" type="checkbox"/> ERDF investments  <input type="checkbox"/> EAFRD investments</p> <p>In case such a website/dataset exists, please describe if the information is included in a single database, periodically updated, or in multiple databases. Please describe for all funds (ESF, ERDF, EAFRD):</p> <p>(for ESF)  <input type="checkbox"/> A single database, periodically updated  <input checked="" type="checkbox"/> Multiple databases (e.g. annual, biannual)  <input type="checkbox"/> Other (please specify):</p> <p>(for ERDF)  <input type="checkbox"/> A single database, periodically updated  <input checked="" type="checkbox"/> Multiple databases (e.g. annual, biannual, by topic, by financial allocations)  <input type="checkbox"/> Other (please specify):</p> <p>(for EAFRD)  <input type="checkbox"/> A single database, periodically updated  <input type="checkbox"/> Multiple databases (e.g. annual, biannual)  <input checked="" type="checkbox"/> Other (please specify): the EAFRD database allows to download only the overall number of projects for each priority and the overall financial allocations; no detailed information on the projects (title, summary, duration, funds) is included in the database.</p> <p>If feasible, please indicate the number of project records (i.e. contracted or implemented projects) included in the last updated database:</p> <ul style="list-style-type: none"> <li>• ESF: 1,667</li> <li>• ERDF: 6,070</li> <li>• EAFRD: 45,065</li> </ul>
<p><b>C. Information included</b></p> <p>Please indicate if the open data website/dataset includes the information foreseen by the template</p> <p>Please select one or more items</p>	<p>Which of the following items does the open data website/dataset include?</p> <p>If information is different for ESF, ERDF and EAFRD please specify the fund for which the information is available.</p> <p><input checked="" type="checkbox"/> Name of the ESF/ERDF/EAFRD programme  <input checked="" type="checkbox"/> Priority axis/investment priority  <input checked="" type="checkbox"/> Detailed Intervention Field/Area of intervention: only for ESF and ERDF  <input checked="" type="checkbox"/> Project title: only for ESF and ERDF  <input checked="" type="checkbox"/> Project summary: only for ESF and ERDF  <input checked="" type="checkbox"/> Project Period/Duration: only for ESF and ERDF  <input checked="" type="checkbox"/> Territorial level of the project (national/regional/local): only for ESF and ERDF  <input checked="" type="checkbox"/> Total amount of the project: only for ESF and ERDF  <input checked="" type="checkbox"/> EU funds amount: only for ESF and ERDF  <input checked="" type="checkbox"/> National budget: only for ESF and ERDF  <input checked="" type="checkbox"/> Beneficiary's co-funding: only for ESF and ERDF  <input checked="" type="checkbox"/> Project status (contracted/implemented/completed): only for ESF and ERDF</p>

<p><b>D. Notes</b> Please include observations on the website/database of ESF and EAFRD investments that you consider relevant for their analysis</p>	<p>Information on projects (title, summary, beneficiary, territorial level, financial allocations, status of the projects) is available only for the ESF and ERDF databases. There are two separate databases (one for ESF and one ERDF). However, information included is the same as well as the format of the database. The information is available in Excel. As previously mentioned the databases are updated periodically (March, June and September 2020). The last databases also include previous projects. Projects are identified with a code that is used for the registration system of the Managing Authority. The databases are available only for the years 2018, 2019 and 2020. Previous databases should also exist. However, the website has undergone changes and they are not available in the current website. The previous databases should be requested to the ESF and ERDF managing authorities.</p> <p>There is a national database for EAFRD that is updated periodically. However, such database does not include any information on projects, but for the overall number of projects. In detail, it includes the overall number of projects received, selected, contracted (47,540 in December 2020), ended and cancelled for each of the EAFRD programme priority and measure. Funds indicated in the database refer to all the projects financed for each programme measure. The funds section includes information only on payments made by the managing authority. Since an overall database exists, probably the Managing authority has detailed information on projects (title, summary, duration, area of intervention, funds). However, it should be checked with the Managing authority.</p>
---	---

Source: HERIWELL Consortium

### 1.2.2 Mapping of ESIF Open data

The recognition conducted by the HERIWELL country experts on national databases available in their countries provided a set of information which is only “partially comparable” both among countries and with the ESIF Open Data Platform ERDF data. First some countries expert have provided data on planned allocation or on committed allocations, while other countries retrieved data on paid allocations or total expenditure. In some cases, as in UK, committed or expended allocations have been provided depending on the project. As the funding period considered (2014-2020) was close to the end when national data have been collected by experts, we decided to consider planned and paid allocations as equal, accepting the possibility of small discrepancies between the two measures.

Secondly, while some experts managed to find information on the EU support other provided information on the total amount of support, including the national/regional co-financing (AT, BE, DE, EE, HR, FI<sup>1</sup>, HR, LT, LV, LU, MT). For the latter, we compute the EU support by multiplying the total support (at regional level) with an average national coefficient of EU-financing, computed using ERDF data from Opencohesion.

**Table 1.4. Information provided by national expert of ERDF and ESF funding.**

Country	ERDF		ESF	
AT	paid allocations	Total support	paid allocations	Total support
BE	Committed allocations	Total support	Committed allocations	Total support
BG	planned financing	EU support	planned financing	EU support
CY	paid allocations	EU support	paid allocations	EU support
CZ	Excluded due to inconsistency of data			
DE	Paid allocations	Total support	paid allocations	Total support
DK	Paid allocations	EU support	paid allocations	EU support
EE	Planned allocations	Total support	planned	Total support
EL	paid allocations	EU support	paid allocations	EU support

<sup>1</sup> For Finland, while in the amounts refer to general total funding, in some case only the ESIF-funding was indicated (whenever the data was available)

ES	allocation planned	EU support	allocation planned	EU support
FI	Both Granted and Paid (in the database we considered granted)	In General Total funding. In some case where possible ESIF-funding (the data was available)	Both Granted and Paid (in the database we considered granted)	In General Total funding. In some case where possible ESIF-funding (the data was available)
FR	allocation planned	EU support	allocation planned	EU support
HR	committed or expended allocations depending on the project	Total support	committed or expended allocations depending on the project	EU support
HU	Total expenditure	EU support	Total expenditure	EU support
IE	committed or expended allocations depending on the project	EU support	committed or expended allocations depending on the project	EU support
IT				
LT	Covering planned finances or already paid money	Total support	Covering planned finances or already paid money	Total support
LV	Covering planned finances or already paid money	Total support	Covering planned finances or already paid money	Total support
LU	paid allocations	Total support	paid allocations	Total support
MT	Committed allocations	Total support	Committed allocations	Total support
NL	allocation pain, with the exception of 1 project in Utrecht region	EU support	paid allocations	EU support
PL	paid allocations	EU support	paid allocations	EU support
PT	approved budget	EU support	No data provided	
RO	paid allocations	EU support	paid allocations	EU support
SI	No data provided			
SK	budget /application	EU support	budget /application	EU support
SE	planned, allocated	EU support	planned, allocated	EU support
UK	committed or expended allocations depending on the project	EU support	committed or expended allocations depending on the project	EU support

Source: HERIWELL Consortium

**Table 1.5. ERDF average coefficients of EU-financing 2014-2020**

COUNTRY	ERDF AVERAGE COEFFICIENT OF EU FINANCING
AT	27%
BE	43%
BG	86%
CY	87%
CZ	71%
DE	62%
DK	63%
EE	76%
ES	76%
FI	51%
FR	53%

GR	81%
HR	85%
HU	86%
IE	50%
IT	73%
LT	86%
LU	76%
LV	85%
MT	80%
NL	42%
PL	85%
PT	75%
RO	83%
SE	51%
SI	79%
SK	76%
TC	75%
UK	57%
TOTAL	74%

Source: HERIWELL Consortium

The table below presents the results of the mapping of ESIF open databases in ESPON countries.



Table 1.6. Mapping of ESIF national open data in ESPON countries

Country	ESF			ERDF			EAFRD			Information included in the database			
	Open database & last update	Downloadable database in a workable format	Multiple/single database/other	Open database	Downloadable database in a workable format	Multiple/single database/other	Open database	Downloadable database in a workable format	Multiple/single database/other	Programme name	Priority axis/investment priority	Detailed Intervention Field/Area of intervention	Project information (title, summary, period, territorial level, period, total, EU, national, beneficiary amount, status)
AT	√ 2020	√	single	√ 2020	√	single	√ NA	-	-	√	√	√	√ but for national & beneficiary amount, status, territorial level
BE	√ 2020	√	single	√ 2020	√	single	√ (at eu level) 2021	-	single	√	√	√	√ but for status and territorial level
BG	√ 2020	√	single	√ 2020	√	single	√ NA	-	single	√	√	√	√ but for status
CY	√ 2020	√ (no key word search possible)	single	√ 2020	√ (no key word search possible)	single	-	-	-	√ (ESF, ERDF)	√ (ESF, ERDF)	√ (ESF, ERDF)	√ (ESF, ERDF)
CZ	√ 2021	√	single	√ 2021	√	single	√ NA	√	multiple	√ (ESF, ERDF)	√ (ESF, ERDF)	√ (ESF, ERDF)	√ (ESF, ERDF)
DE	√ 2020	√	multiple (1 for each lander)	√ 2020	√	multiple (1 for each lander)	√ 2019	-	multiple	√ (ESF, ERDF, EAFRD)	√ (ESF, ERDF, EAFRD)	√ (ESF, ERDF)	√ (ESF, ERDF) EAFRD: overall financial allocations
DK	√ NA	√	single	√ NA	√	single	√ 2020	-	-	√ (ESF, ERDF)	√ (ESF, ERDF)	√ (ESF, ERDF)	√ (ESF, ERDF) but for project status
EE	√ 2021	√	single	√ 2021	√	single	√ 2021	√ (partially; not possible to filter the database for more than one measure)	single	√ (ESF, ERDF)	√ (ESF, ERDF, EAFRD)	√ (ESF, ERDF)	√ (ESF, ERDF) but for project status, national and beneficiary funding EAFRD: only financial allocations

Country	ESF			ERDF			EAFRD			Information included in the database				
ES	√ 2020	√	multiple	√ vari- ous dates	√	multiple	√ (at eu level)	-	-	-	√ (ESF, ERDF)	√ (ESF, ERDF)	√ (ESF, ERDF)	√ (ESF, ERDF) but for project sta- tus, territorial level
FI	√ daily	√	single	√ daily	√	single	√ daily	-	-	-	√ (ESF, ERDF)	√ (ESF, ERDF)	√ (ESF, ERDF) but for beneficiary funding	
FR	√ 2020	-	-	√ 2020	-	-	√	-	-	-	*website data available	-	-	- *website data available on pro- ject description, territorial level and total amount
GR	√ 2020	√	multiple	√ 2020	√	multiple	-	-	individual decisions posted on website	√ (ESF, ERDF)	√ (ESF, ERDF)	√ (ESF, ERDF)	√ (ESF, ERDF)	
HR	√ 2020	√	single	√ 2020	√	multiple	-	-	-	√ (ESF, ERDF)	√ (ESF, ERDF)	√ (ESF, ERDF)	√ (ESF, ERDF); *but for national and beneficiary funding *EAFRD:	
HU	√	√ (only for regis- tered us- ers; no key word search possible)	single	√	√ (only for regis- tered users; no key word search possible)	single	√	√ (only for regis- tered users; no key word search possi- ble)	single	√	√	√	√ but for financial eu, national and beneficiary amounts	
IE	√ 2020	√	single	√	√ 2020	-	√	√ 2020	-	√ (ESF)	√ (ESF)	√ (ESF)	√ (ESF) but for national budget and project status	
IT	√ 2020	√	multiple	√	√ 2020	multiple	√	√ 2020	-	√ (ESF, ERDF)	√ (ESF, ERDF)	√ (ESF, ERDF)	√ (ESF, ERDF) *EAFRD: only fi- nancial expendi- ture, indicators and targets achieved	

Country	ESF			ERDF			EAFRD			Information included in the database			
LT	√ 2021	√	single	√ 2021	√ 2021	single	-	-	-	√ (ESF, ERDF)	√ (ESF, ERDF)	√ (ESF, ERDF)	√ (ESF, ERDF) but for project summary, eu, na- tional and benefi- ciary amounts
LU	√ 2020	-	-	√ 2020	-	-	√ NA	-	-	√	-	-	√ but for national and beneficiary budget and project status
LV	√ NA	√	single	√ NA	√	single	-	-	-	√	√	-	√ (ESF, ERDF) but for project sum- mary
MT	√ 2020	√	single	√ 2020	√	single	√ 2021	√	single	√	√ (ESF, ERDF)	√ (ESF, ERDF)	√ (ESF, ERDF)
NL	√ NA	√	single	-	-	-	-	-	-	√	√ (ESF)	√ (ESF)	√ (ESF)
PL	√ 2021	√	single	√ 2021	√	single	-	-	-	√	√ (ESF, ERDF)	√ (ESF, ERDF)	√ (ESF, ERDF) but for national and beneficiary's funding
PT	-	-	-	√ NA	√	multiple	-	-	-	-	-	-	√ (ERDF) but for eu and na- tional budget
RO	√ 2020	√	multiple	√ 2020	√	multiple	√ 2020	√	multiple	√	√	√ (ESF, ERDF)	√ (ESF, ERDF)
SE	- *pdf re- ports on culture 2015- 2019	-	-	- *pdf re- ports on cul- ture 2015- 2019	-	-	- *pdf re- ports on cul- ture 2015- 2019	-	-	√ *pdf re- ports on culture 2015- 2019	√ *pdf re- ports on culture 2015- 2019	√ *pdf reports on culture 2015-2019	√ but for project pe- riod, status and to- tal, national and beneficiary amount *pdf reports on culture 2015-2019
SI	NA	NA	NA	√ NA	√	single	√ NA	-	-	√ (ERDF)	√ (ERDF)	√ (ERDF)	√ (ERDF)
SK	√ 2020	√	single	√ 2020	√	single	√ 2020	√	single	√	√	√	√
UK: Eng- land	√ 2020	√	single	√ 2020	√	single	√ 2020	√	single	√	√	√	√

Country	ESF			ERDF			EAFRD			Information included in the database			
													but for national budget and project status
UK: Northern Ireland	-	-	-	-	-	-	-	-	-	-	-	-	-
UK: Scotland	√ 2020	√	single	√ 2020	√	single	√ 2020	-	-	√ (ESF, ERDF)	√ (ESF, ERDF)	√ (ESF, ERDF)	√ (ESF, ERDF) but for beneficiary's co-funding and project status
UK: Wales	√ 2020	-	-	√ 2020	-	-	-	-	-	- *website data available	- *website data available	- *website data available	- *website data available

Source: HERIWELL Consortium on national data provided by the HERIWELL team of country experts

### 1.2.3 Results from the analysis of national databases

**Table 1.7. Projects and total allocations in CH under ERDF (ETC excluded) and ESF according to national databases, Cumulative 2014-2020 (n. of projects and EUR)**

Country	ERDF (excluded INTERREG)		ESF	
	PROJECTS	ALLOCATIONS	PROJECTS	ALLOCATIONS
AT*	15	978297.6	5	335792.7
BE*	17	28135327.8	9	2356805.9
BG	34	113028835.4	35	4837312.11
CY	34	3948023	2	19968285.9
CZ	Excluded due to inconsistency of data			
DE*	163	204609651.6	139	3543005.9
DK	3	1207643.0	2	4053732.0
EE*	126	76929394.2	15	88960.9
EL	693	774247554.8	42	3856531.4
ES	393	306334864.4	1	2732799.2
FI*	19	2327456.8	12	1585642.4
FR	78	192980819.3	6	1116221.0
HR*	89	173299694.9	19	2103459.4
HU	92	153668565.0	7	6794500.0
IE	1	455000.0	0	0.0
IT	1810	825831738.1	26	1143577.4
LT*	92	134781598.2	0	0.0
LU	0	0.0	0	0.0
LV*	22	108039214.4	0	0.0
MT*	26	76154554.4	1	827069.6
NL	11	11500000	0	0.0
PL	1402	1472674208.2	6	1424429.1
PT	426	209673326.0	NOT AVAILABLE	
RO	235	452687385.1	3	10939874.0
SE	49	37102109.0	10	6927867.0
SI	NOT AVAILABLE			
SK	749	519482975.7	105	50370406.3
UK	16	23706322.0	4	3308372.0
<b>TOTAL</b>	<b>6595</b>	<b>5903784558.9</b>	<b>449</b>	<b>128314644.2</b>

Source: HERIWELL Consortium on ESIF Open Data Platform and national data provided by the HERIWELL team of country experts

\* EU financing allocations have been estimated by multiplying Total allocation (including national/regional contribution) by an average coefficient of EU financing

**Table 1.8. ERDF (ETC excluded) allocations on Cultural Heritage: comparison between ESIF Open Data Platform and National Expert databases, Cumulative 2014-2020 (n. of projects and EUR)**

Country	ESIF Open Data Platform		Data from national experts
	94+95	Totale Culture	
AT*	0	0	978,297.6
BE*	21,442,614	26,442,614	28,135,327.8
BG	85,642,499	91,485,911	113,028,835.4
CY	15,000,000	15,000,000	3,948,023
CZ	408,267,195	408,267,195	NOT AVAILABLE
DE*	140,166,468	215,134,413	204,609,651.6
DK	0	0	1,207,643.0
EE*	3,038,176	41,851,940	76,929,394.2
EL	223,722,833	259,093,335	774,247,554.8
ES	291,630,543	375,629,044	306,334,864.4
FI*	0	16,647,408	2,327,456.8
FR	174,112,275	221,444,797	192,980,819.3
HR*	120,058,920	130,229,710	173,299,694.9
HU	153,658,252	153,658,252	153,668,565.0
IE	16,576,165	16,576,165	455,000.0
IT	678,679,838	936,329,962	825,831,738.1
LT*	90,750,183	138,578,034	134,781,598.2
LU	0	0	0.0
LV*	22,327,298	76,913,178	108,039,214.4
MT*	48,179,919	50,997,619	76,154,554.4
NL	0	0	11,500,000
PL	993,760,466	1,416,002,837	1,472,674,208.2
PT	802,625,828	874,246,220	209,673,326.0
RO	312,581,850	321,805,773	452,687,385.1
SE	0	5,136,050	37,102,109.0
SI	36,978,884	36,978,884	NOT AVAILABLE
SK	14,850,600	197,128,500	519,482,975.7
UK	15,489,789	25,514,643	23,706,322.0

Source: HERIWELL Consortium on ESIF Open Data Platform and data provided by the HERIWELL team of country experts

\* EU financing allocations have been estimated by multiplying Total allocation (including national/regional contribution) by an average coefficient of EU financing

**Map 1.8. ERDF (ETC excluded) total EU allocations in CH according to national databases, Cumulative 2014–2020 (mio. EUR)**

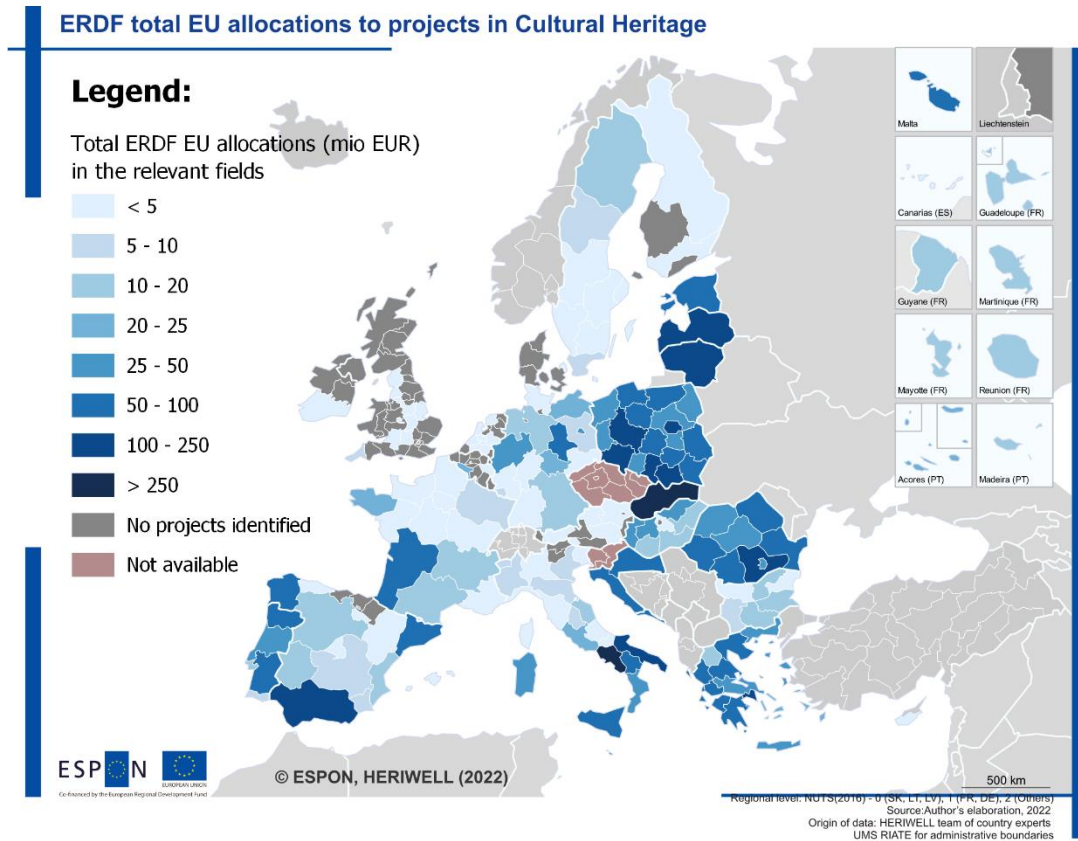

Source: HERIWELL Consortium on data provided by the HERIWELL team of country expert

Note: In Finland, in addition to NUTS2 values, 1 project was identified at level of the region of MANNER-SUOMI (NUTS1) for a total of EUR 77,314. In Italy, in addition to NUTS 2 values, 8 projects were identified at national level for a total of EUR 44,886,112.50. In Bulgaria, in addition to NUTS 2 values, 2 projects were identified at national level for a total of EUR 55,765,993.19.

In AT, BE, DE, FI, HR, LT, LV, MT EU financing allocations have been estimated by multiplying Total allocation (including national/regional contribution) by an average coefficient of EU financing

**Map 1.9. ESF total allocations in CH according to national databases, Cumulative 2014–2020 (mio. EUR)**

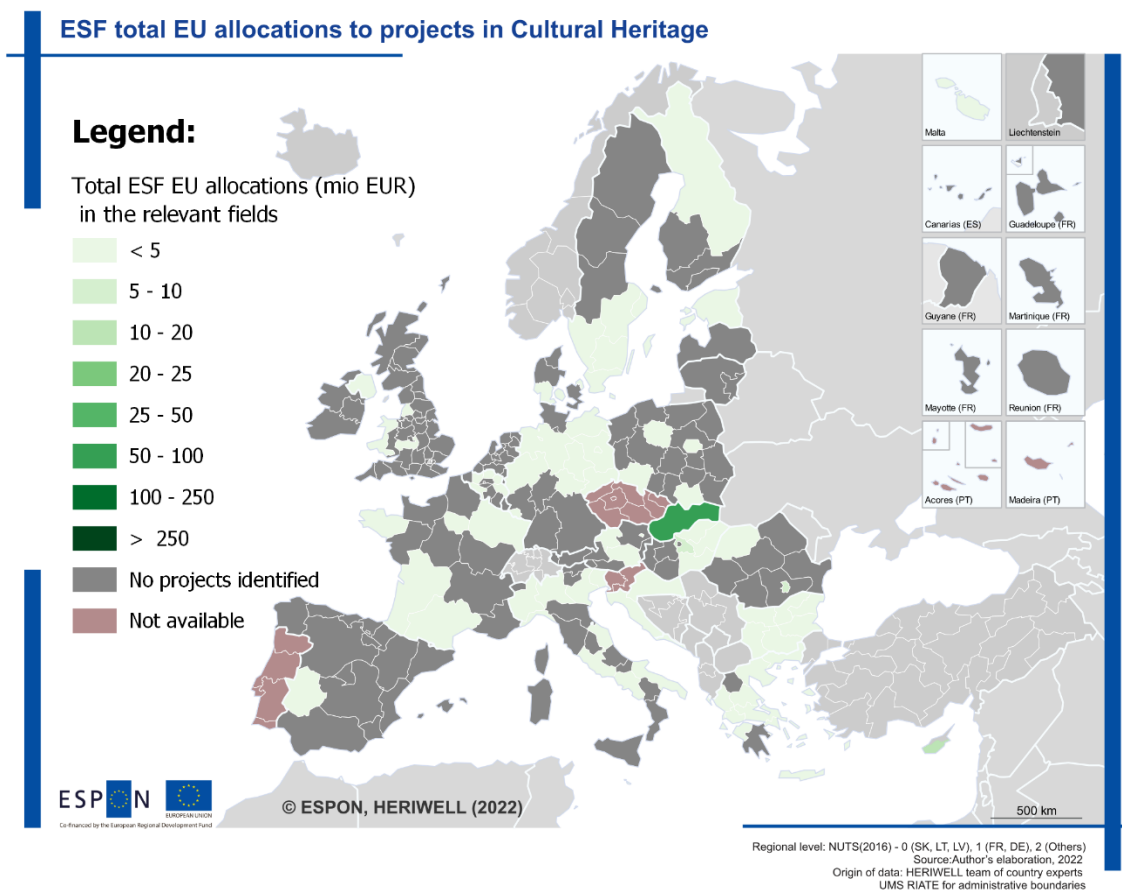

Source: HERIWELL Consortium on data provided by the HERIWELL team of country expert

Note: In Finland, in addition to NUTS2 values, 7 projects were identified at level of the region of MANNER-SUOMI (NUTS1) for a total of EUR 1,335,533. In Sweden, in addition to NUTS 2 values, 1 project was identified at national level for a total of EUR 723,344. In Bulgaria, in addition to NUTS 2 values, 8 projects were identified at national level for a total of EUR 1,139,114.499.

In AT, BE, DE, FI, HR, LT, LV, MT EU financing allocations have been estimated by multiplying Total allocation (including national/regional contribution) by an average coefficient of EU financing



**Map 1.10. ERDF (ETC excluded) projects in CH according to national databases, Cumulative 2014–2020 (number of projects)**

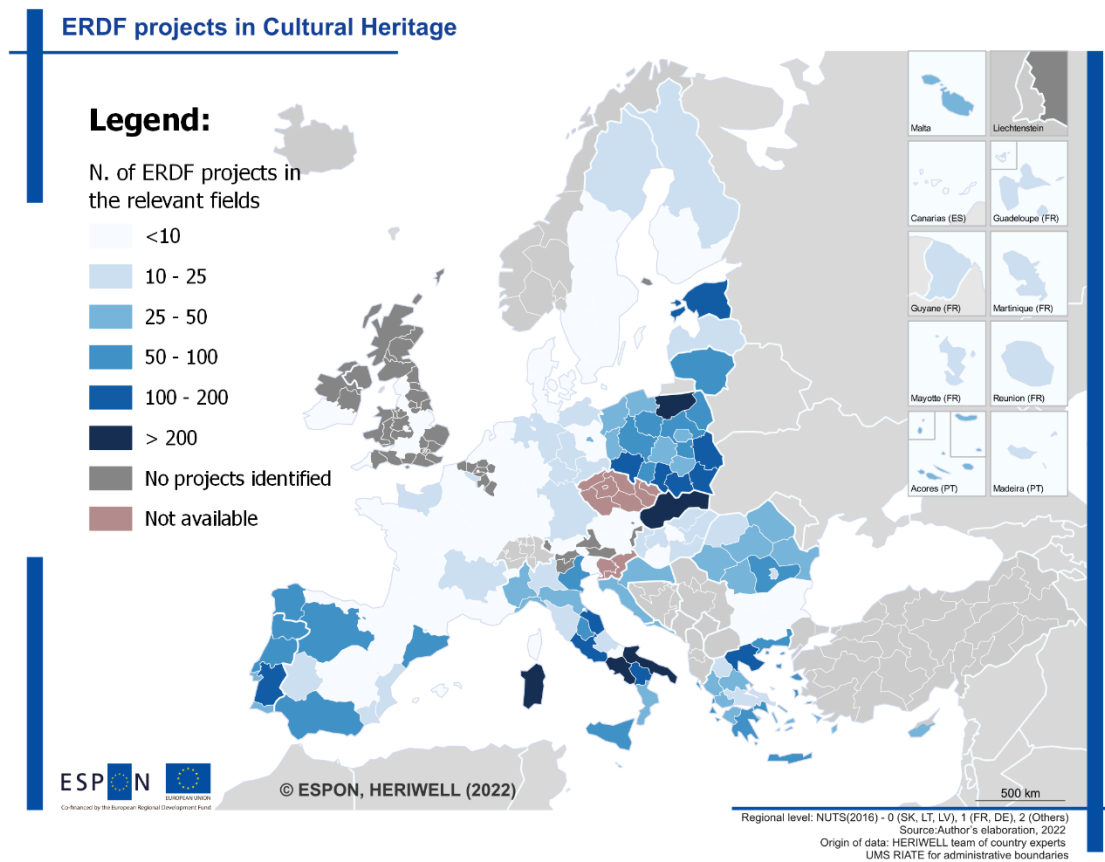

Source: HERIWELL Consortium on data provided by the HERIWELL team of country expert

Note: In Finland, in addition to NUTS2 values, 1 project was identified at level of the region of MANNER-SUOMI (NUTS1). In Italy, in addition to NUTS 2 values, 8 projects were identified at national level. In Bulgaria, in addition to NUTS 2 values, 2 projects were identified at national level.

**Map 1.11. ESF projects in CH according to national databases, Cumulative 2014–2020 (number of projects)**

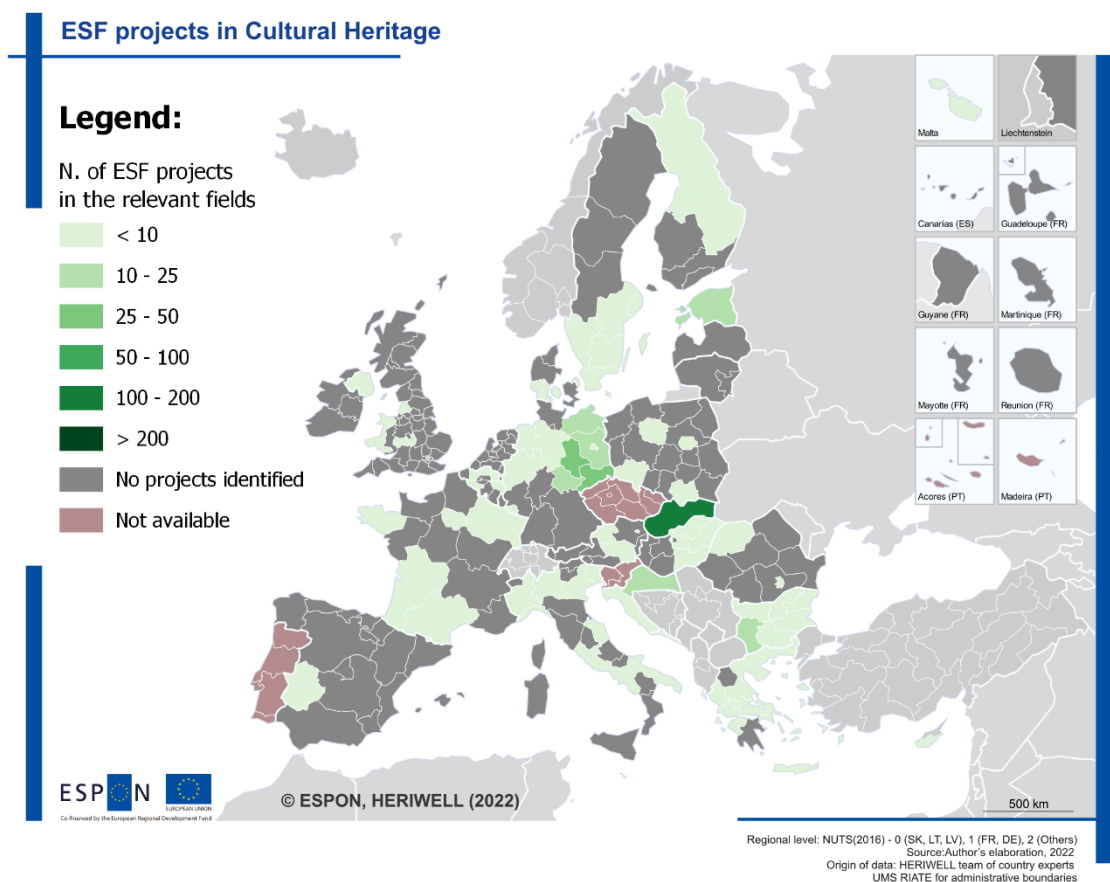

Source: HERIWELL Consortium on data provided by the HERIWELL team of country expert

Note: In Finland, in addition to NUTS2 values, 7 projects were identified at level of the region of MANNER-SUOMI (NUTS1). In Sweden, in addition to NUTS 2 values, 1 project was identified at national level. In Bulgaria, in addition to NUTS 2 values, 8 projects were identified at national level

### 1.3 Results of the correlation analysis

The tables below include the detailed correlations between ERDF allocations based on ESIF Open Data Platform data and data at country/regional level gathered by countries experts.

**Table 1.9. Results of the correlation analysis between ERDF allocations from ESIF Open Data Platform and SWB indicators (Pearson correlation coefficient<sup>2</sup>)**

SWB Dimension	CH allocations	2020	Average 2014-2020	Change 2020-2014
Quality of life	<i>Tertiary education 30-34</i>			
	Allocation %	0,23	0,29	0,26
	Pro-capite	0,25	0,30	0,20
	<i>Early school leavers 18-24</i>			
	%	-0,05	-0,09	-0,22
	Pro-capite	-0,09	-0,11	-0,19
	<i>Adult participation in LLL 25-64</i>			
	%	0,37	0,37	0,12
	Pro-capite	0,31	0,32	0,12
	<i>Good Health</i>			
	%	0,19		
	Pro-capite	0,41		
	<i>Life Expectatncy</i>			
	%	0,05		
	Pro-capite	0,23		
	<i>R&amp;D expenditure</i>			
	%	-0,13		
	Pro-capite	-0,12		
	<i>Air pollution NO2</i>			
	%	-0,05		
	Pro-capite	-0,13		
	<i>Air pollution Ozone</i>			
	%	0,15		
	Pro-capite	0,13		
	<i>Air pollution pm2.5</i>			
	%	0,22		
	Pro-capite	0,20		

<sup>2</sup> This is a measure of linear correlation between two sets of data. It is the covariance of two variables, divided by the product of their standard deviations; it is essentially a normalised measurement of the covariance, such that the result always has a value between -1 and 1.

Given a pair of random variables , the formula for  $\rho$  is:

$$\rho_{X,Y} = \frac{\text{cov}(X, Y)}{\sigma_X \sigma_Y}$$

where:

cov is the [covariance](#)

$\sigma_X$ : is the [standard deviation](#) of x

$\sigma_Y$ : is the [standard deviation](#) of y

	<b>Air pollution pm10</b>			
	%	0.29		
	<b>Pro-capite</b>	0.26		
<b>Social Cohesion</b>	<b>Active citizenship</b>			
	%	-0.27		
	<b>Pro-capite</b>	-0.28		
	<b>Freedom over life choices</b>			
	%	0.30		
	<b>Pro-capite</b>	0.11		
	<b>Job opportunities</b>			
	%	0.25		
	<b>Pro-capite</b>	0.13		
	<b>Making friends</b>			
	%	0.17		
	<b>Pro-capite</b>	0.20		
	<b>Volunteering</b>			
	%	0.31		
	<b>Pro-capite</b>	0.26		
	<b>Institution quality index</b>			
	%	0.35		
	<b>Pro-capite</b>	0.30		
	<b>People at risk of poverty rate (%)</b>			
	%		-0,20	
<b>Pro-capite</b>		-0,16		
<b>Severe material deprivation rate</b>				
%	-0.31	-0.29	-0.29	
<b>Pro-capite</b>	-0.24	-0.23	-0.41	
<b>Neet rate 15-29</b>				
%	-0,29	-0,21	0,14	
<b>Pro-capite</b>	-0,19	-0,21	0,19	
<b>Employment gap</b>				
%	-0,29	-0,30	0,06	
<b>Pro-capite</b>	-0,22	-0,22	0,06	
<b>Material conditions</b>	<b>Employment rate</b>			
	%	0,24	0,27	0,28
	<b>Pro-capite</b>	0,14	0,19	0,41
	<b>GDP Pro-Capite</b>			
%	-0,29	-0,29	-0,07	
<b>Pro-capite</b>	-0,38	-0,40	-0,07	

Source: HERIWELL Consortium on different sources

**Table 1.10. Results of the correlation analysis between ERDF allocations from National Recognition and SWB indicators**

SWB Dimension	CH allocations	2020	Average 2014-2020	Change 2020-2014
Quality of life	<b>Tertiary education 30-34</b>			
	ERDF	0.11	0.14	0.16
	ESF	0.11	0.08	0.19
	ETC	-0.14	-0.17	0.15
	Total	0.10	0.13	0.16
	<b>Early school leavers 18-24</b>			
	ERDF	-0.14	-0.14	-0.09
	ESF	-0.15	-0.15	-0.07
	ETC	-0.16	-0.12	-0.01
	Total	-0.14	-0.14	-0.09
	<b>Adult participation in LLL 25-64</b>			
	ERDF	0.13	0.11	0.14
	ESF	0.02	0.03	-0.06
	ETC	0.22	0.22	0.04
	Total	0.14	0.11	0.13
	<b>Good Health*</b>			
	ERDF	0.16		
	ESF	0.06		
	ETC	0.02		
	Total	0.16		
	<b>Life Expectancy*</b>			
	ERDF	0.14		
	ESF	0.09		
	ETC	0.14		
	Total	0.14		
	<b>Air pollution NO2*</b>			
	ERDF	-0.06		
	ESF	0.05		
	ETC	-0.04		
	Total	-0.06		
	<b>Air pollution Ozone*</b>			
	ERDF	0.13		
ESF	0.09			
ETC	0.32			
Total	0.14			
<b>Air pollution pm2.5*</b>				
ERDF	0.18			
ESF	0.11			
ETC	0.18			
Total	0.18			
<b>Air pollution pm10*</b>				
ERDF	0.11			
ESF	0.07			
ETC	0.15			
Total	0.12			

SWB Dimension	CH allocations	2019	Average 2014-2019	Change 2019-2014
Social Cohesion	<b>Active citizenship</b>			
	ERDF	-0.21		
	ESF	-0.14		
	ETC	-0.25		
	Total	-0.21		
	<b>Freedom over life choices</b>			
	ERDF	0.15		
	ESF	0.13		
	ETC	-0.12		
	Total	0.15		
	<b>Job opportunities</b>			
	ERDF	0.18		
	ESF	0.19		
	ETC	-0.14		
	Total	0.17		
	<b>Making friends</b>			
	ERDF	0.06		
	ESF	0.09		
	ETC	-0.02		
	Total	0.06		
	<b>Volunteering</b>			
	ERDF	0.13		
	ESF	0.09		
	ETC	0.14		
	Total	0.13		
	<b>Institution quality index</b>			
	ERDF	0.09		
	ESF	0.03		
	ETC	0.26		
	Total	0.10		
	<b>People at risk of poverty rate (%)</b>			
	ERDF			-0.19
	ESF			-0.18
	ETC			-0.07
	Total			-0.19
	<b>Severe material deprivation rate</b>			
	ERDF	-0.13	-0.11	0.06
	ESF	-0.11	-0.08	0.04
	ETC	0.03	0.07	-0.19
	Total	-0.13	-0.10	0.06
	<b>Neet rate 15-29</b>			
	ERDF	-0.03	-0.03	0.00
	ESF	-0.09	-0.09	0.02
	ETC	0.07	0.10	-0.19
	Total	-0.03	-0.03	0.00
	<b>Employment gap</b>			
	ERDF	-0.18	-0.21	0.13
ESF	-0.05	-0.07	0.08	
ETC	-0.08	-0.05	-0.08	
Total	-0.18	-0.21	0.13	

SWB Dimension	CH allocations	2019	Average 2014-2019	Change 2019-2014
Material conditions	<i>Employment rate</i>			
	ERDF	0.08	0.06	0.18
	ESF	0.08	0.07	0.05
	ETC	-0.03	-0.06	0.23
	Total	0.08	0.06	0.18
	<i>GDP Pro-Capite</i>			
	ERDF	-0.14	-0.15	0.06
	ESF	0.11	0.09	0.19
	ETC	-0.16	-0.17	0.01
	Total	-0.14	-0.15	0.07

Source: HERIWELL Consortium on different sources

## 1.4 Examples of CH projects supported by the ESI Funds

**Table 1.11. Examples of CH projects supported by the ERDF**

Typology	Title	Country	Budget	Description
Digital CH	Bringing history to life through virtual reality in Polish open-air museum	Poland	EUR 13 997	With ERDF support the open-air museum, called the GOrnośląski Park Etnograficzny in Polish, turned to technology to keep visitors interested and informed. The park acquired 15 mobile tablets for visitors to use the application, presenting regional heritage in a new way, adapted to modern expectations. The application has made visiting the museum more interactive and attractive to children and adults. By modernising its ethnographic resources, the museum has turned visitors into active participants, rather than passive observers. Visitors can also download and launch the application on their own mobile devices. Once activated, it uses the device' s camera to overlay information onto the exhibition. Using augmented reality, the application can run short videos and animated scenes at certain exhibits. As part of the project' s goal to conserve and promote its regional history, the museum digitised a collection of close to 400 documents relating to the Silesian culture and heritage. This digital collection has been made available online and was incorporated into the application for public use. One year after its launch, over 20 000 downloads from this digital library were made.
Tangible CH	Redesigning a historic site in Bastia, Corsica	France	EUR 1 413 462	At the bottom of the palace of governors, the Mantinum (the name for Bastia in Ancient Rome) is an outdoor theatre located in front of the Old Port that will serve as a performance venue, but more importantly, allow to create a new living space. The Mantinum will create the missing link between Terra Nova and Terra Vecchja, making it a place for interactions, walks and entertainment. The adopted solutions are meant to improve accessibility, the connection between the Old Port and the Citadel, the attractiveness for tourism in the Citadel. The outdoor Theatre, a new performance venue with a unique and stunning view, will have more than 600 seats and a standing room for 2 000 people. The Romieu Garden will accommodate a Mediterranean garden for educational use. Endemic species will be planted and the landscaping redesigned to open up a clear view of the Old Port.



Typology	Title	Country	Budget	Description
Mixed CH	Mann archeological museum	Italy	EUR 24 109 275	<p>The National Archaeological Museum of Naples (MANN – Museo Archeologico Nazionale di Napoli) is one of the 500 Italian national museums. It is known for the richness and uniqueness of its heritage, and for its contribution to the European cultural panorama. The MANN is owned by the Ministry for Cultural Heritage and Activities, which has entrusted it with special autonomy since 2014.</p> <p>The museum has a specific policy promoting the full accessibility of its collections, firstly for the residents but also for the wider community. The accessibility policy of MANN refers to:</p> <ul style="list-style-type: none"> <li>• physical accessibility enhanced through specific interventions of restoration of the building and renovation of the exhibits, funded by the EU and other public institutions;</li> <li>• economic accessibility strengthened through specific policies (e.g. free entrance on certain days, opening at night, and special passes);</li> <li>• cognitive accessibility, activated through the social and institutional relations of the museum and bottom-up participation to monitor and develop the MANN's activities according to the community and users' needs.</li> </ul> <p>Moreover, the MANN has developed a digitalisation strategy, which has allowed it to engage one of the largest social network audiences in Italy among cultural institutions, and fostered innovative projects. One such project is a video game published by the museum, downloaded 4.5 million times in seven languages. More details on ERDF investments and results of the digitalisation strategy of the Museum are provided in the Mann case study in annex to the report.</p>
Tangible CH	Matera ECoC	Italy	EUR 261 000 000 (for road works ensuring accessibility of the city)	<p>Matera is located in the Basilicata region. It is well-known for its “Sassi”, which are typical structures deriving from ancient caves and which were recognized as a World Heritage Site by UNESCO, representing “an outstanding example of rock-cut settlement, adapted perfectly to its geomorphological setting and ecosystem”, and also “an outstanding example of an architectural ensemble and landscape illustrating a number of significant stages in human history”. In 2014, Matera received the title of European Capital of Culture for the year 2019. The activities foreseen by the Matera ECoC were funded with 54.8 million, of which 1.6m from EU financing. However, Matera ECoC received additional EU and national funding for ensuring accessibility to cultural sites and events, including also the heritage ones. For instance, Matera received 261,000,000 euro of ERDF funds for road infrastructure (i.e. SS 96 Bari – Altamura road), for improving accessibility of the city and hence also of cultural heritage sites. It is worth noting that 350,000 people participated in the ECoC free events, while 140,000 participants attended the Passport events. The proposed cultural activities contributed to promote cultural diversity, dialogue and mutual understanding. Further details on ECoC Matera are provided in chapter 2 of the current Annex.</p>

Typology	Title	Country	Budget	Description
Tangible CH	Wallonie-2020.EU. Strategy for an inclusive and sustainable development in partnership with the European Union ( <i>“La Stratégie wallonne pour une croissance intelligente durable et inclusive en partenariat avec l’Union Européenne”</i> )	Belgium	EUR 65 535 653.86 (examples of projects related to heritage)	Wallonie-2020.EU aimed, among others, to improve the quality of life of citizens through the improvement of commercial attractiveness, urban renewal and revitalization, the restoration of cultural and natural heritage, the enhancement of the urban environment through sustainable rehabilitation and innovation. When it comes to cultural heritage, the Strategy included several projects of refurbishment: e.g. refurbishment of churches, museums, archaeological sites, castles such as, for instance, “Abbaye de Villers-la-Ville”, “Préhistosite de Ramioul”, “Blegny-Mine”, “Bois du Cazier”, “Musée du Masque (Binche)”, “Musée de la Photographie”, “Grand-Hornu - Musée des Arts contemporains”, “Maison du Patrimoine médiéval mosan”, “Château de Seneffe”, “Château du Val Saint-Lambert” “Hôpital Notre-Dame à La Rose”, “Opéra royal de Wallonie”. The Strategy also included interventions focused on urban refurbishment, which even not directly or entirely related to heritage contribute to increasing accessibility of heritage sites, such as for instance the refurbishment of “Coteaux de la Citadelle” in Liège. The refurbishment of urban and heritage sites allowed to increase their attractiveness. Further details on these projects are provided at the following link: <a href="http://europe.wallonie.be/node/27">http://europe.wallonie.be/node/27</a> .

Source: HERIWELL Consortium

**Table 1.12. Examples of CH projects supported by the ESF**

Typology	Title	Country	Budget	Description
Intangible CH	Safeguarding of the intangible cultural heritage through enhancing civil society's participation on the process of formulating, implementing and monitoring of policies and legislation	Bulgaria	n.a.	<p>The main objective of the project was to increase civil participation in policymaking. Furthermore, the project is aimed at updating the legislative framework and policies in the field of the safeguarding of intangible cultural heritage through open and responsible governance. The main objective could be achieved with the following activities: analysis of the legislation and policies taken in the member states of the Regional Centre in the field of the safeguarding of the intangible cultural heritage, including recommendations and guidelines for their implementation; analysis of the Bulgarian legal framework and the policies existing in Bulgaria with regard to international documents in the field of intangible cultural heritage, including recommendations and guidelines for implementation; implementation of a civil monitoring mechanism to regulate the involvement and participation of all stakeholders, and citizens in the process of monitoring national and local policies on the preservation of intangible cultural heritage; enhancing the capacity of the applicant and nongovernmental organizations to participate in the process of formulating, implementing and monitoring legislation and policies; conducting seminars with stakeholder representatives to raise public awareness and promote civic participation. Further details on the project are available at the following link: <a href="https://www.unesco-centerbg.org/en/2019">https://www.unesco-centerbg.org/en/2019</a></p>
Intangible CH	Cultural Diversity Programmes, National Integration Foundation (Public Foundation under Ministry of Culture)	Estonia	n.a.	<p>The National Integration Foundation implements number of programs directed to integrating minorities and new immigrants into Estonian society, as well as encourage cultural activities of national cultural associations in Estonia. The activities that relate directly to societal impact of cultural heritage include:</p> <ul style="list-style-type: none"> <li>• Estonian language programs through cultural engagement (language communities and mentors, visiting cultural events and venues, etc.);</li> <li>• Supporting integration of minorities by funding cultural associations of minorities and their activities in preserving and introducing their national roots (e.g. festivals, events, research, publications, trainings, etc.);</li> <li>• Organising annual national day for different nationalities in Estonia, which focuses on cultural content (e.g. exhibitions, concerts, workshops on cultural heritage, handicraft, national cuisines, etc.)</li> <li>• Developing Ida-Virumaa region (north-eastern region bordering Russia with majority of Russian-speaking population) through culture, heritage and sports projects.</li> </ul> <p>Further details are available at the following link: <a href="https://www.integratsioon.ee/en/activities-national-minority-cultural-associations">https://www.integratsioon.ee/en/activities-national-minority-cultural-associations</a></p>

Typology	Title	Country	Budget	Description
Mixed heritage	Interkommunale Standortentwicklung Murau, Verein für Regionalentwicklung Berzirk Murau / Holzwelt Murau, District of Murau	Austria	n.a.	The district of Murau, situated in Styria, has developed a sustainable regional development plan, focusing on various different aspects, such as Climate, environment and sustainable energy, Wood and innovation, Culture, Economy, Nature and tourism, Education, Regional messengers and Museums. The plan was first developed in 2008 and expanded ever since. Several initiatives included in the Plan are funded by ESF, but also by other ESI funds, such as, for instance EAFRD. Several of the initiatives implemented within the Plan focus on both tangible and intangible heritage. Some examples are: “Forest, Wood a. Us” (Wald, Holz u.Wir), a project initiated by the “Holzmuseum” (LEADER 2014-2020) aiming at creating attractive and interesting opportunities for young adults to find a job in wood/timber industry, thereby battling rural exodus. The district of Murau’s economy, incorporating around 29,000 inhabitants is mainly dependent on tourism as well as the wood industry, with 15 per cent (of employed people) working in the wood industry. Another initiative aimed at connecting the cultural and artistic sector of the region. A platform of exchange was created in order to connect bearers of cultural heritage and artists, building bridges between traditional, contemporary culture and to connect generations. This initiative also aimed at strengthening the regional cultural character, thereby attracting more tourists, as a way to generate income for the region.
Tangible CH	The past within us – Social inclusion / engagement through enhancement of cultural identity (“Menneisyys meissä - Osallisuutta kulttuuri-identiteettiä vahvistamalla”)	Finland	n.a.	Menneisyys meissä – Osallisuutta kulttuuri-identiteettiä vahvistamalla project employs tools of cultural heritage education. The project aims to get people familiar with the history of one’s own surroundings and to see and understand the impacts of the past in one’s own life. The overall objective of the project activities is to help those in difficult life situations to find ways to engage with/in their community through culture and history. The specific aim is to improve participants’ self-awareness and self-esteem through an enhanced cultural identity. The project is implemented under the coordination and administration of the regional museum of the county of Lapland and in partnership with cultural and youth services of the municipalities in the county of Lapland (approx. 10 municipalities), local museums. The main target group of the project is youth who are at risk of becoming marginalized in their communities / society (that is, they do not have an education or are not currently actively attending any education and/or do not have an employment) and persons going through a mental health recuperation. The project creates new forms of cooperative activities between cultural and social sectors in the participating municipalities and on the regional level. The objective in this regard is to create a model which could be used also elsewhere in Finland. Project work includes workshops arranged at local museums. Participants familiarize themselves with the local history in a guided process and place their own lines in this history and on the historical timeline created. The project also includes visits to regional level museums.

Source: HERIWELL Consortium

**Table 1.13. Examples of CH projects supported by the ETC**

Typology	Title	Country	Budget	Description
Tangible CH	Samarbete om hällbilders bevarande, visualisering, dokumentation och förmedling – Cooperation on rock art conservation, visualisation, documentation and dissemination	Norway	ERDF budget 253 285	The border area between northern Bohuslän and Østfold has an extraordinarily rich and interesting history. This is particularly true of the Bronze Age rock carvings, which, from an international perspective, represent an invaluable contribution to Europe's prehistoric cultural heritage.
Digital CH	Museum Uploaded - Digital technologies for cross-border interactive museum collaboration	Germany	n.a.	Museum Uploaded is a partnership project involving 4 institutions with the aim to innovate existing information technologies and to develop completely new technologies that will then be used for the first time in the museum sector.
Intangible CH	Youth involvement in the innovative valorisation and revival of traditional trades and crafts as cultural heritage to make urban regions more attractive and competitive in a dynamic age	Hungary	EUR 209 7672.91	<p>Reviving old trades and crafts can keep together communities and make them sustainable by contributing to their economic wellbeing: old wine cellars in Hungary, salt pans or floating mills in Slovenia, breweries in Poland, old boats of Italy or olive groves in Croatia are essential for local attractiveness and could be better exploited as a source of living for people.</p> <p>YouInHerit has empowered coordinating organisations responsible for valorisation strategies and related policies via adequate support and capacities. The multifaceted benefits of the project have enhanced local potentials of cultural heritage and human creativity.</p>
Intangible and digital CH	Passing on our musical traditions	Finland.	ERDF FINANCING: EUR 87 081	The project aims to establish a network to share practices on how to preserve intangible cultural heritage and to create a shared digital archive of films, photographs, sheet music and textual documents, but it could also include examples of playing and singing styles. The archive could then be used by folk musicians, young people and students to increase knowledge of folk music, and to support business opportunities in culture, tourism and education. An education plan and training materials will also be developed on how to preserve intangible cultural heritage using digital technologies together with a training course in the form of a MOOC course (Massive Open Online Course). This material will be made available to educational institutions, communities and the general public, as well as to companies that see business opportunities in cultural heritage.

Source: HERIWELL Consortium

**Table 1.14. Examples of CH projects supported by the EAFRD**

Typology	Title	Country	Budget	Description
Mixed CH	Restoration of small rural village in Media Valle del Tevere	Italy	EUR 1 699 799.61	Media Valle del Tevere is known for its unique architectural heritage. The area has small villages with particular architectural, artistic and landscape beauty. However, the area is suffering from depopulation. Depopulation trends made very difficult to develop tourism and use it as a vehicle to reverse the situation. To address this situation, the Local Action Group (LAG) launched a project to restore 14 attractions in the area – including villages historical centres, museums and sculptures in the Tempio della Consolazione – to improve the attractiveness of the area, both for tourists and for the local population.
Tangible CH	Restoration and preservation of St. Nicholas church in Telesti, Gorj county	Romania	EUR 264 769	<p>St. Nicholas Church in Telesti, Gorj County, was built around 1746 and is an example of late medieval architecture. It is built in the shape of a cross with two turrets, while the paintings follow the Byzantine style. The building is included in Romania's Historic Monuments List.</p> <p>The Rural development programme (RDP) financed a series of restoration and basic works to secure the building and improve its functionality. In particular, the project allowed the following activities to be carried out: church restoration; consolidation; church equipment; restoration of paintings; and works to repair the bell tower.</p>
Digital CH	Armob - Mobile app to experience of ancient reality	Germany	EUR 914 831	<p>In order to visualize how today's archeological sites and antique remains looked like during Roman and Celtic times, a new smartphone application offers visitors a new type of experience to connect with the past. More than 105 archeological sites - predominantly in Rhineland-Palatinate but also in Luxembourg - were registered in the app. Thanks to the Augmented Reality technique, the visually reconstructed sites are integrated into the actual landscape and surroundings.</p> <p>The ARmob cooperation project involves six Rhineland-Palatinate LAGs and three Luxembourg LAGs and is carried out with the technical support of the Department of Archaeology from the University of Trier.</p>
Intangible CH	Reviving traditional shipbuilding on Hiiumaa island	Estonia	EUR 97 622	A 'Kaljas' is a two-masted traditional schooner, which was the most common sailing ship on Hiiumaa island. There was a long tradition of building these boats; however, during the Soviet era, construction of these wooden ships was interrupted, and the traditional shipbuilding techniques and knowledge were almost lost. The Local Action Group (LAG) Hiiumaa started a Community Led Local Development (CLLD) initiative, which brought together a wide range of partners and combined European Agricultural Fund for Rural Development (EAFRD) and European Marine and Fisheries Fund (EMFF) funding to revive this traditional shipbuilding and the island's cultural heritage. The project partners also organised training courses and workshops that allowed for transfer of knowledge and skills around these techniques, while generating income for the local community.

Source: HERIWELL Consortium

## 1.5 The country fiches

The present fiches contain information coming from the effort undertaken by the HERIWELL Consortium to map national data on ESIF (ERDF and ESF) together with information on European Territorial Cooperation (ETC) on Cultural Heritage.

ESIF Open Data Platform only present information on **ERDF** allocations on codes 94 and 95 specifically referred to CH while **ESF** does not foresee a specific codification of CH investments, as these are part of various investment priorities. This makes it difficult to disentangle CH investments and requires a specific content analysis (through key words search and categorisation of results) of funded project in order to detect those related to CH. Hence, the Consortium has carried out a mapping of national open data on ESIF in ESPON countries with the support of the HERIWELL team of country experts.

The team also identified projects funded under the **European Territorial Cooperation** programmes (including interregional, cross-border and transnational programmes). This provides aggregated data on projects and beneficiaries of European Union cross-border, transnational and interregional cooperation programmes among Member States, and between Member States and neighbouring or pre-accession countries.

### 1.5.1 Countries receiving ESI funding under national/regional and ETC programmes

The countries included in this section comprehend the 27 EU Member States and UK.

The information presented in these fiches includes:

- ERDF (source national databases)
  - Total number of projects in CH under ERDF identified by national experts
  - EU allocation to projects in CH under ERDF identified by national experts
- ESF (source national databases)
  - Total number of projects in CH under ESF identified by national experts
  - EU allocation to projects in CH under ESF identified by national experts
- ETC (source [keep.eu](http://keep.eu))
  - Number of projects in CH under ETC who has received ERDF contributions (in some cases they have only ENPI/ENI budget and IPA II budget).
  - Allocation to ETC projects in CH who has received ERDF contributions. This includes only ERDF budget

1.5.1.1 Country Fiche: Austria

NUMBER OF PROJECTS IN CH

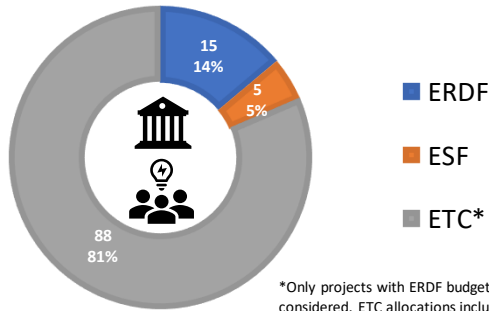

\*Only projects with ERDF budget have been considered. ETC allocations include only ERDF budget

TOTAL ALLOCATIONS IN CH (MIO EUR)

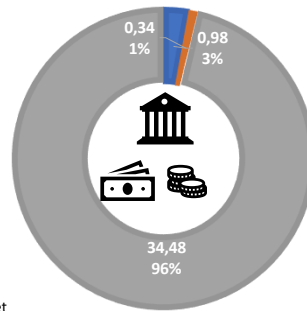

Source: HERIWELL national experts and [keep.eu](http://keep.eu)

ERDF/ESF EU financing allocations have been estimated by multiplying Total allocation (including national/regional contribution) by an average coefficient of EU financing

Allocation to ETC projects in CH who has received ERDF contributions. This includes only ERDF budget

5 Regions with highest ERDF allocations in CH

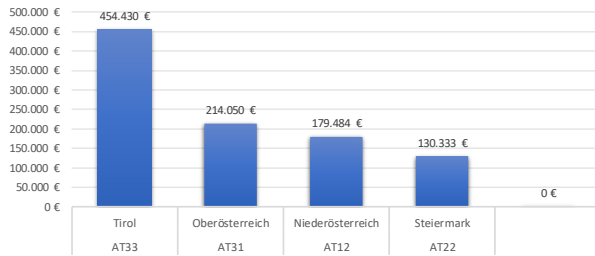

ERDF total allocations to projects in Cultural Heritage

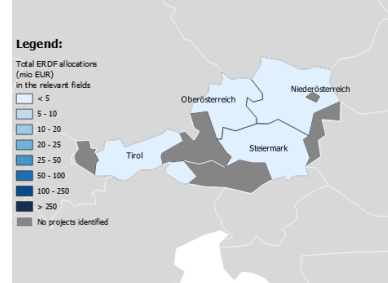

Source: HERIWELL national experts

Territorial level: NUTS2

ERDF EU financing allocations have been estimated by multiplying Total allocation (including national/regional contribution) by an average coefficient of EU financing

5 Regions with highest ESF allocations in CH

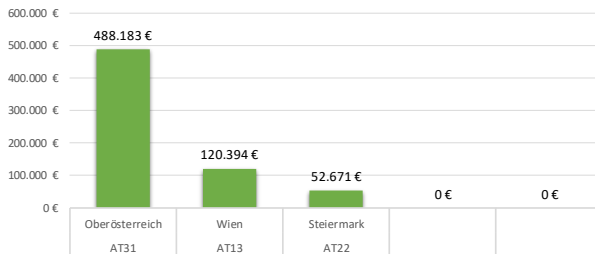

ESF total allocations to projects in Cultural Heritage

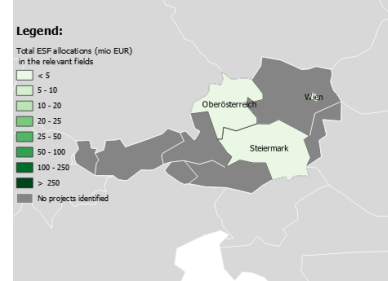

Source: HERIWELL national experts

Territorial level: NUTS2

ESF EU financing allocations have been estimated by multiplying Total allocation (including national/regional contribution) by an average coefficient of EU financing

5 Regions with highest ERDF budget (ETC) in CH

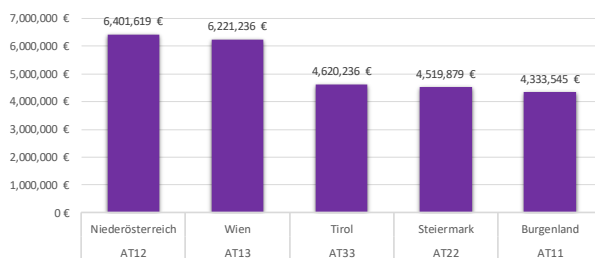

Projects of European Territorial Cooperation (ERDF budget) in CH

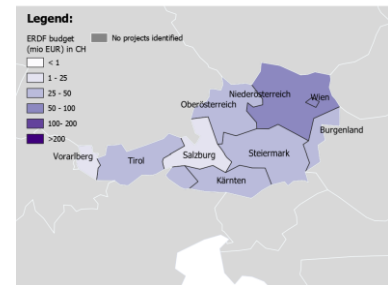

Source: [keep.eu](http://keep.eu)

Territorial level: NUTS2

Allocation to ETC projects in CH who has received ERDF contributions. This includes only ERDF budget



1.5.1.2 Country Fiche: Belgium

NUMBER OF PROJECTS IN CH

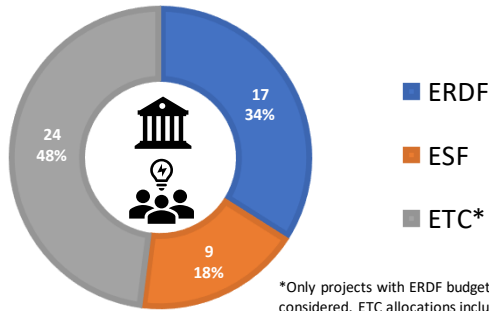

\*Only projects with ERDF budget have been considered. ETC allocations include only ERDF budget

TOTAL ALLOCATIONS IN CH (MIO EUR)

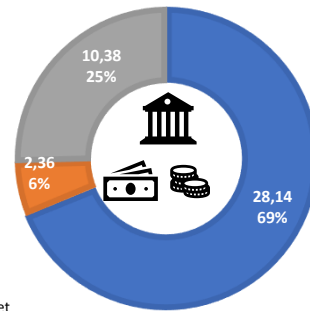

Source: HERIWELL national experts and [keep.eu](http://keep.eu)  
 ERDF/ESF EU financing allocations have been estimated by multiplying Total allocation (including national/regional contribution) by an average coefficient of EU financing  
 Allocation to ETC projects in CH who has received ERDF contributions. This includes only ERDF budget

5 Regions with highest ERDF allocations in CH

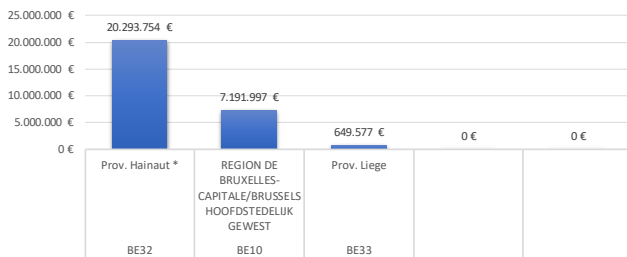

ERDF total allocations to projects in Cultural Heritage

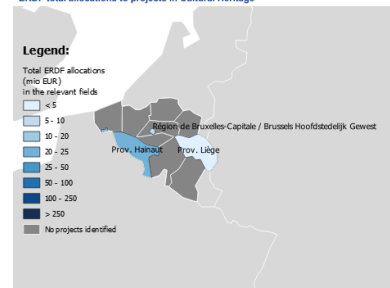

Source: HERIWELL national experts  
 Territorial level: NUTS2  
 ERDF EU financing allocations have been estimated by multiplying Total allocation (including national/regional contribution) by an average coefficient of EU financing

5 Regions with highest ESF allocations in CH

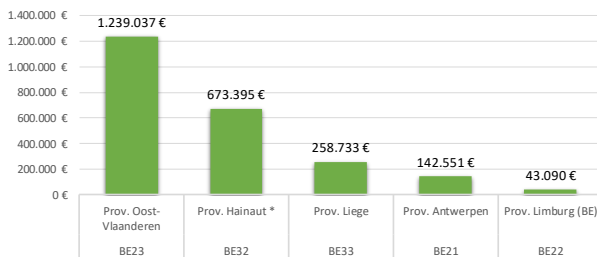

ESF total allocations to projects in Cultural Heritage

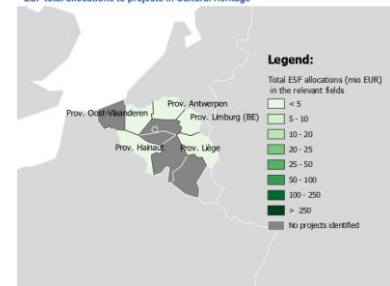

Source: HERIWELL national experts  
 Territorial level: NUTS2  
 ESF EU financing allocations have been estimated by multiplying Total allocation (including national/regional contribution) by an average coefficient of EU financing

5 Regions with highest ERDF budget (ETC) in CH

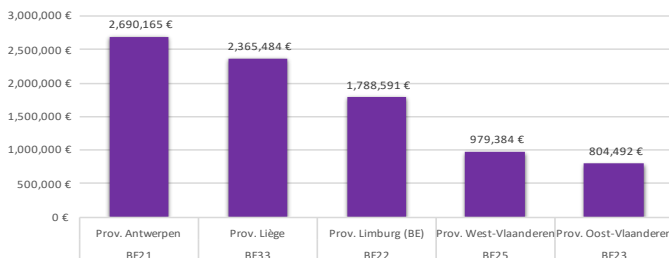

Projects of European Territorial Cooperation (ERDF budget) in CH

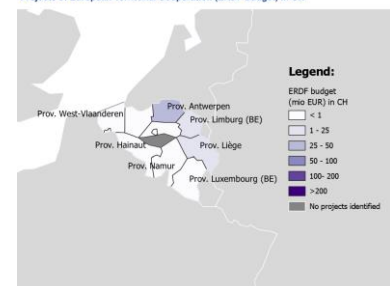

Source: [keep.eu](http://keep.eu)  
 Territorial level: NUTS2  
 Allocation to ETC projects in CH who has received ERDF contributions. This includes only ERDF budget

1.5.1.3 Country Fiche: Bulgaria

NUMBER OF PROJECTS IN CH

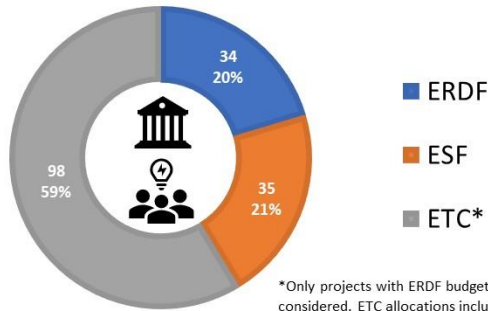

\*Only projects with ERDF budget have been considered. ETC allocations include only ERDF budget

TOTAL ALLOCATIONS IN CH (MIO EUR)

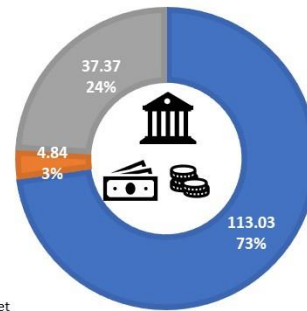

Source: HERIWELL national experts and [keep.eu](http://keep.eu)

Allocation to ETC projects in CH who has received ERDF contributions. This includes only ERDF budget

5 Regions with highest ERDF allocations in CH

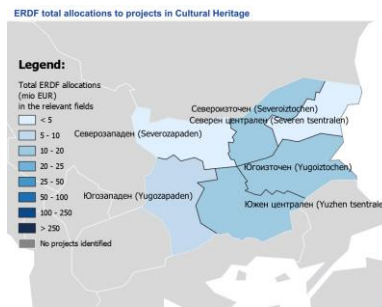
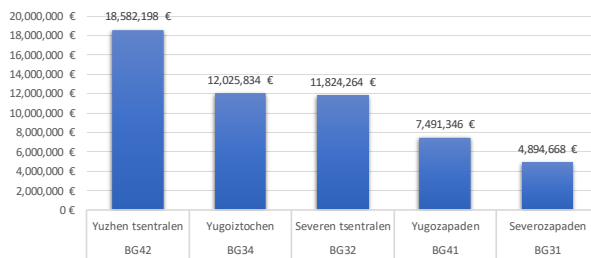

Source: HERIWELL national experts

Territorial level: NUTS2 (in addition 2 ERDF project at national level for EUR 55,765,993.19)

5 Regions with highest ESF allocations in CH

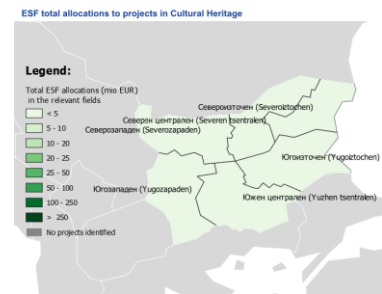
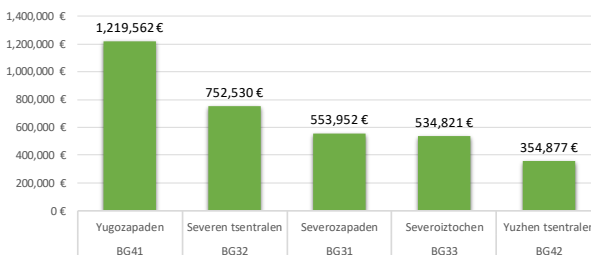

Source: HERIWELL national experts

Territorial level: NUTS2 (in addition 8 ESF for EUR 1,139,114.499)

5 Regions with highest ERDF budget (ETC) in CH

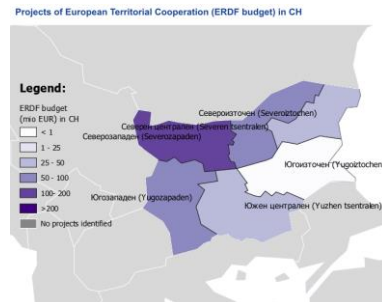
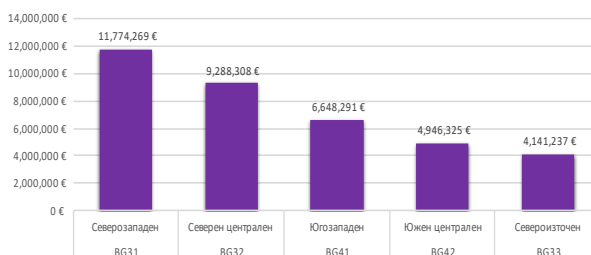

Source: [keep.eu](http://keep.eu)

Territorial level: NUTS2

Allocation to ETC projects in CH who has received ERDF contributions. This includes only ERDF budget

1.5.1.4 Country Fiche: Cyprus

NUMBER OF PROJECTS IN CH

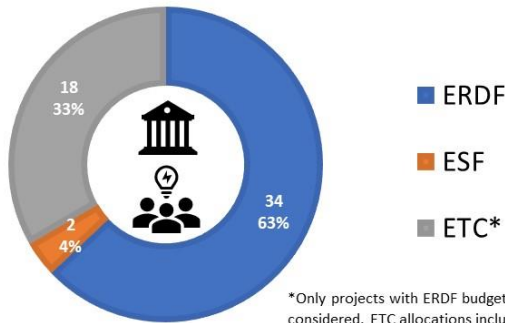

\*Only projects with ERDF budget have been considered. ETC allocations include only ERDF budget

TOTAL ALLOCATIONS IN CH (MIO EUR)

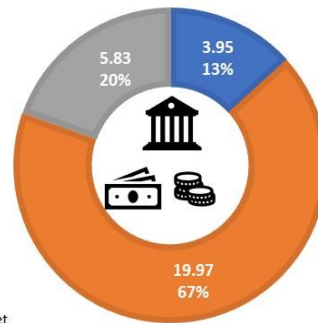

Source: HERIWELL national experts and [keep.eu](http://keep.eu)

Allocation to ETC projects in CH who has received ERDF contributions. This includes only ERDF budget

5 Regions with highest ERDF allocations in CH



Source: HERIWELL national experts  
Territorial level: NUTS2

ERDF total allocations to projects in Cultural Heritage

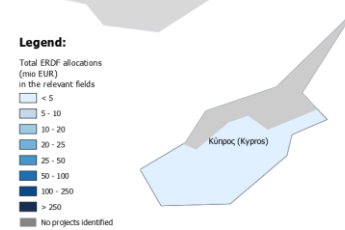

5 Regions with highest ESF allocations in CH



Source: HERIWELL national experts  
Territorial level: NUTS2

ESF total allocations to projects in Cultural Heritage

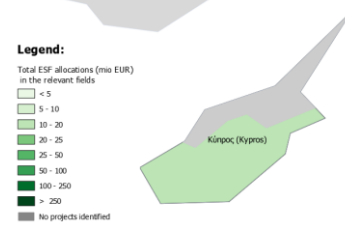

5 Regions with highest ERDF budget (ETC) in CH

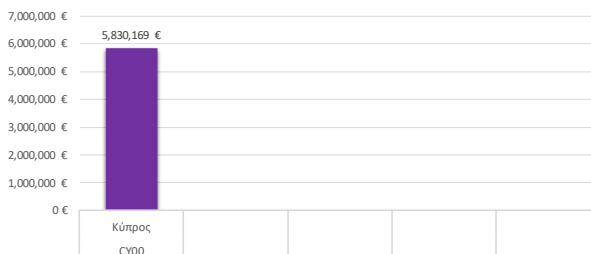

Source: [keep.eu](http://keep.eu)

Territorial level: NUTS2

Allocation to ETC projects in CH who has received ERDF contributions. This includes only ERDF budget

Projects of European Territorial Cooperation (Total eligible budget) in CH

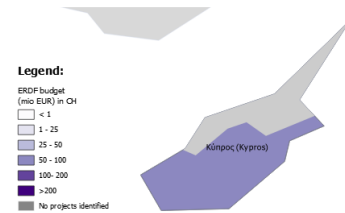

1.5.1.5 Country Fiche: Croatia

NUMBER OF PROJECTS IN CH

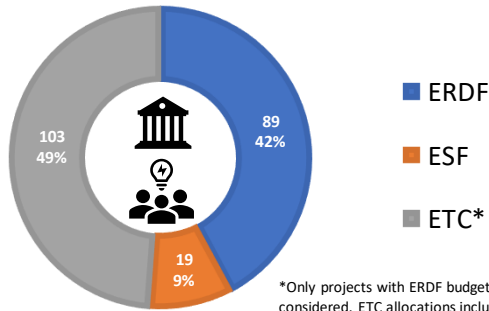

\*Only projects with ERDF budget have been considered. ETC allocations include only ERDF budget

TOTAL ALLOCATIONS IN CH (MIO EUR)

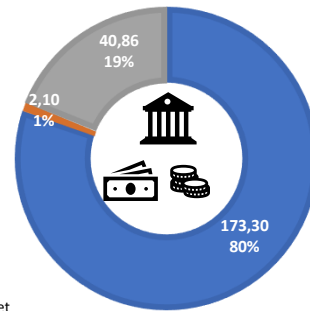

Source: HERIWELL national experts and [keep.eu](http://keep.eu)

ERDF/ESF EU financing allocations have been estimated by multiplying Total allocation (including national/regional contribution) by an average coefficient of EU financing Allocation to ETC projects in CH who has received ERDF contributions. This includes only ERDF budget

5 Regions with highest ERDF allocations in CH

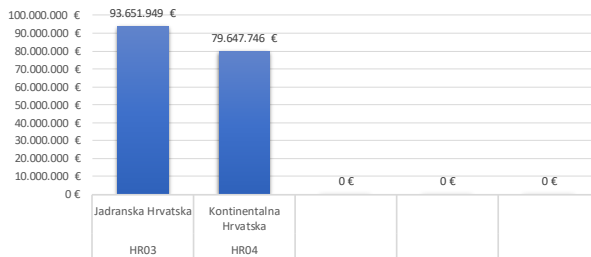

ERDF total allocations to projects in Cultural Heritage

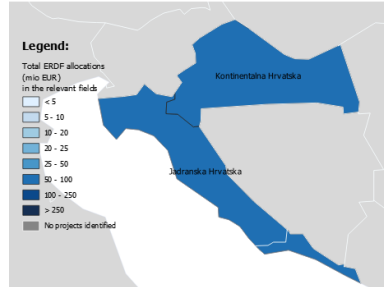

Source: HERIWELL national experts  
Territorial level: NUTS2

ERDF EU financing allocations have been estimated by multiplying Total allocation (including national/regional contribution) by an average coefficient of EU financing

5 Regions with highest ESF allocations in CH

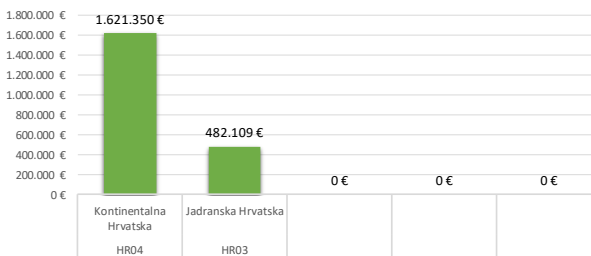

ESF total allocations to projects in Cultural Heritage

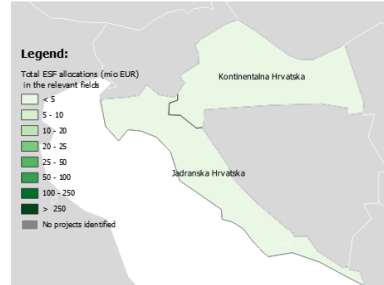

Source: HERIWELL national experts  
Territorial level: NUTS2

ESF EU financing allocations have been estimated by multiplying Total allocation (including national/regional contribution) by an average coefficient of EU financing

5 Regions with highest ERDF budget (ETC) in CH

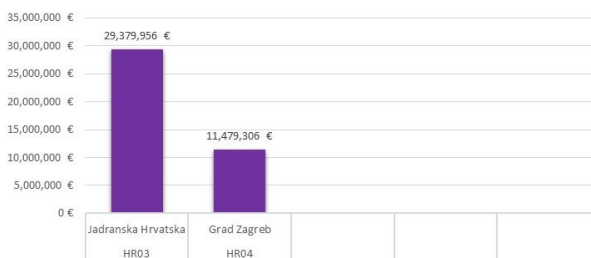

Projects of European Territorial Cooperation (ERDF budget) in CH

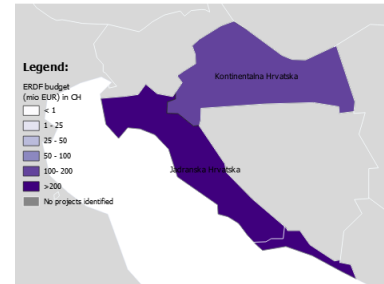

Source: [keep.eu](http://keep.eu)

Territorial level: NUTS2

Allocation to ETC projects in CH who has received ERDF contributions. This includes only ERDF budget

1.5.1.6 Country Fiche: Czech Republic

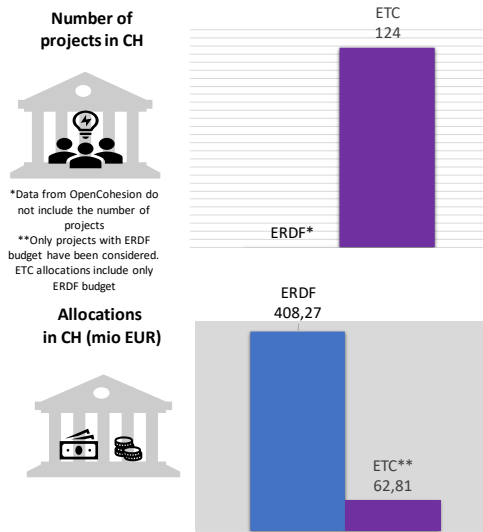

Source: OpenCohesion and [keep.eu](http://keep.eu)  
 No data has been collected for project under ERDF and ESF. For ERDF OpenCohesion data has been used. Allocation to ETC projects in CH who has received ERDF contributions. This includes only ERDF budget

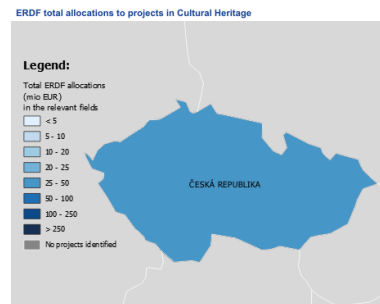
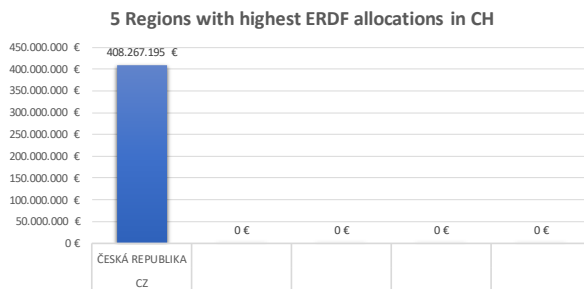

Source: OpenCohesion  
 Territorial level: NUTS0  
 No data has been collected for project under ERDF from national databases. OpenCohesion data has been used.

**No data collected from national expert**

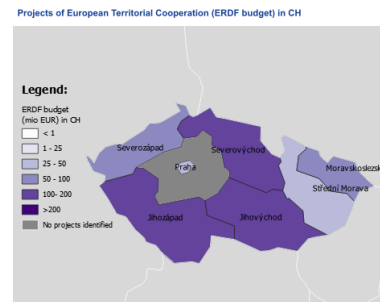
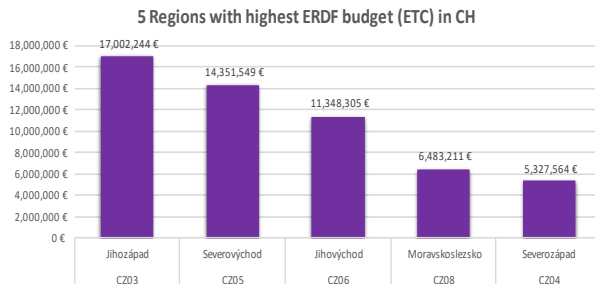
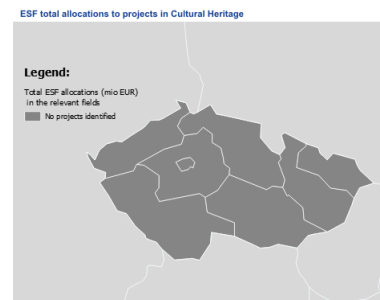

Source: [keep.eu](http://keep.eu)  
 Territorial level: NUTS2  
 Allocation to ETC projects in CH who has received ERDF contributions. This includes only ERDF budget

1.5.1.7 Country Fiche: Denmark

NUMBER OF PROJECTS IN CH

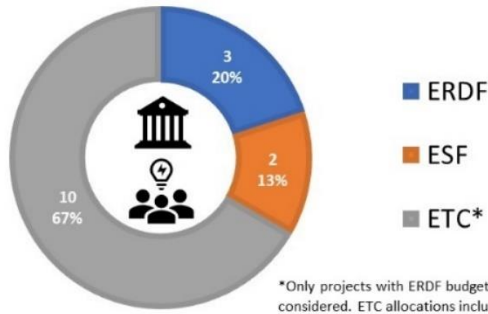

TOTAL ALLOCATIONS IN CH (MIO EUR)

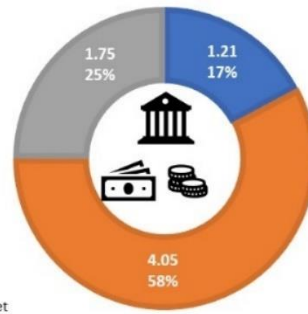

Source: HERIWELL national experts and [keep.eu](http://keep.eu)

Allocation to ETC projects in CH who has received ERDF contributions. This includes only ERDF budget

5 Regions with highest ERDF allocations in CH



Source: HERIWELL national experts  
Territorial level: NUTS2

ERDF total allocations to projects in Cultural Heritage



5 Regions with highest ESF allocations in CH



Source: HERIWELL national experts  
Territorial level: NUTS2

ESF total allocations to projects in Cultural Heritage

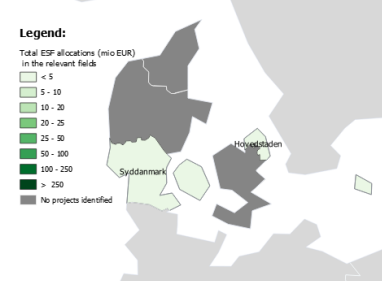

5 Regions with highest ERDF budget (ETC) in CH



Source: [keep.eu](http://keep.eu)  
Territorial level: NUTS2

Allocation to ETC projects in CH who has received ERDF contributions. This includes only ERDF budget

Projects of European Territorial Cooperation (ERDF budget) in CH

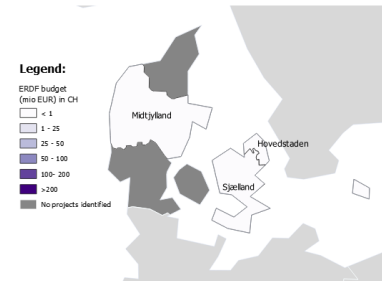

1.5.1.8 Country Fiche: Estonia

NUMBER OF PROJECTS IN CH

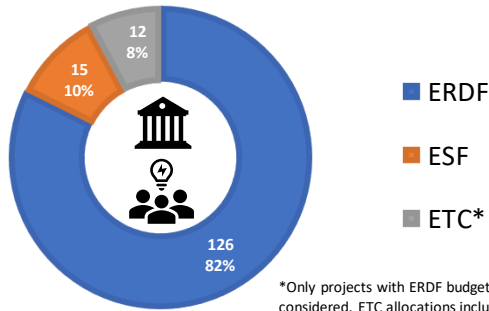

\*Only projects with ERDF budget have been considered. ETC allocations include only ERDF budget

TOTAL ALLOCATIONS IN CH (MIO EUR)

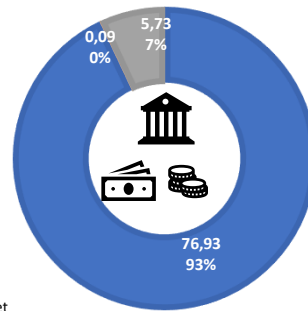

Source: HERIWELL national experts and [keep.eu](http://keep.eu)

ERDF/ESF EU financing allocations have been estimated by multiplying Total allocation (including national/regional contribution) by an average coefficient of EU financing

Allocation to ETC projects in CH who has received ERDF contributions. This includes only ERDF budget

5 Regions with highest ERDF allocations in CH

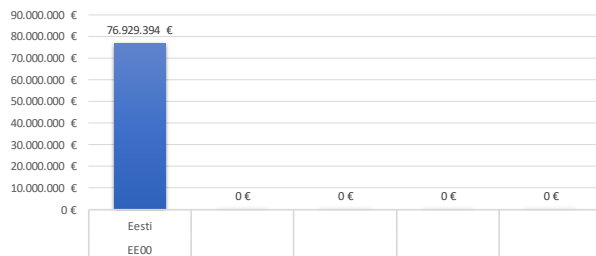

ERDF total allocations to projects in Cultural Heritage

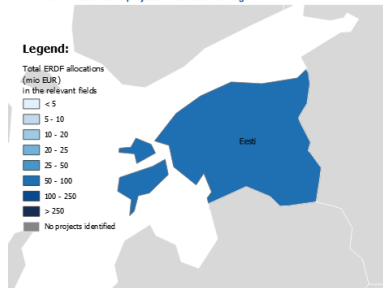

Source: HERIWELL national experts

Territorial level: NUTS2

ERDF EU financing allocations have been estimated by multiplying Total allocation (including national/regional contribution) by an average coefficient of EU financing

5 Regions with highest ESF allocations in CH

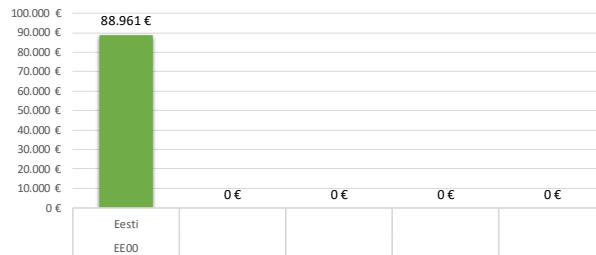

ESF total allocations to projects in Cultural Heritage

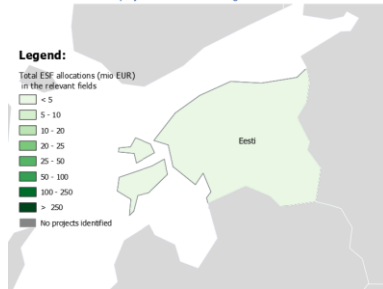

Source: HERIWELL national experts

Territorial level: NUTS2

ESF EU financing allocations have been estimated by multiplying Total allocation (including national/regional contribution) by an average coefficient of EU financing

5 Regions with highest ERDF budget (ETC) in CH



Projects of European Territorial Cooperation (ERDF budget) in CH

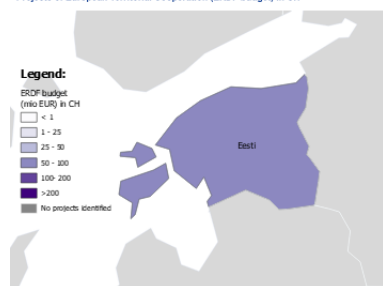

Source: [keep.eu](http://keep.eu)

Territorial level: NUTS2

Allocation to ETC projects in CH who has received ERDF contributions. This includes only ERDF budget

1.5.1.9 Country Fiche: Finland

NUMBER OF PROJECTS IN CH

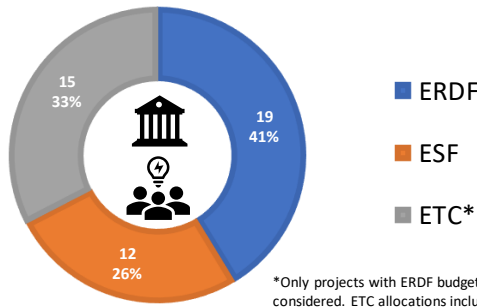

\*Only projects with ERDF budget have been considered. ETC allocations include only ERDF budget

TOTAL ALLOCATIONS IN CH (MIO EUR)

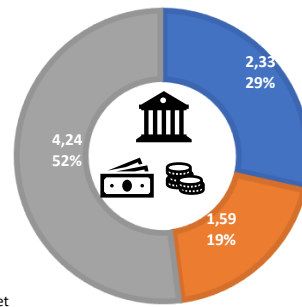

Source: HERIWELL national experts and [keep.eu](http://keep.eu)

ERDF/ESF EU financing allocations have been estimated by multiplying Total allocation (including national/regional contribution) by an average coefficient of EU financing Allocation to ETC projects in CH who has received ERDF contributions. This includes only ERDF budget

5 Regions with highest ERDF allocations in CH

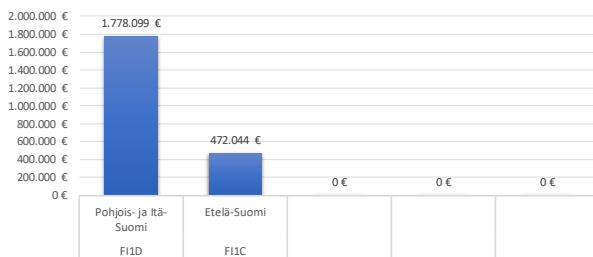

ERDF total allocations to projects in Cultural Heritage

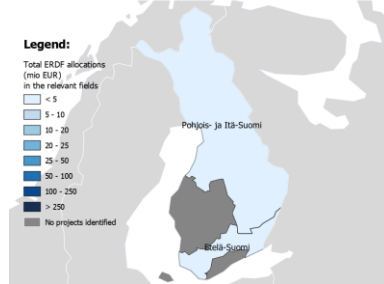

Source: HERIWELL national experts

Territorial level: NUTS2 (in addition for the region FI1 – MANNER-SUOMI 1 ERDF project at NUTS1 level for EUR 77,314)

ERDF EU financing allocations have been estimated by multiplying Total allocation (including national/regional contribution) by an average coefficient of EU financing

5 Regions with highest ESF allocations in CH

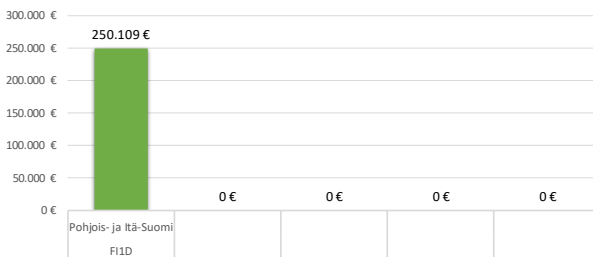

ESF total allocations to projects in Cultural Heritage

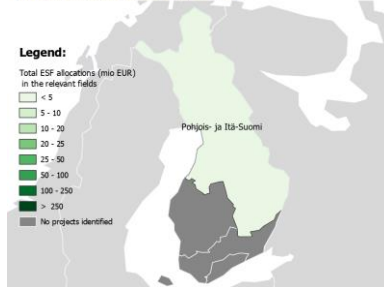

Source: HERIWELL national experts

Territorial level: NUTS2 (in addition for the region FI1 – MANNER-SUOMI 7 ESF for EUR 1,335,533)

ESF EU financing allocations have been estimated by multiplying Total allocation (including national/regional contribution) by an average coefficient of EU financing

5 Regions with highest ERDF budget (ETC) in CH

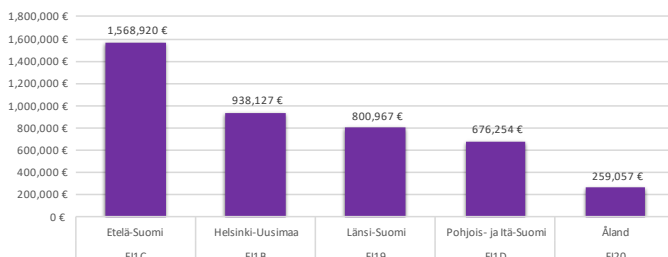

Projects of European Territorial Cooperation (ERDF budget) in CH

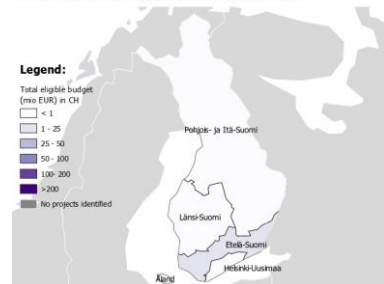

Source: [keep.eu](http://keep.eu)

Territorial level: NUTS2

Allocation to ETC projects in CH who has received ERDF contributions. This includes only ERDF budget



1.5.1.10 Country Fiche: France

NUMBER OF PROJECTS IN CH

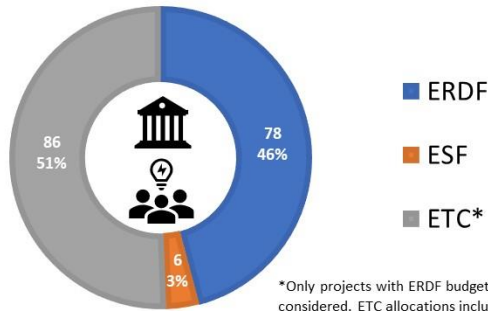

\*Only projects with ERDF budget have been considered. ETC allocations include only ERDF budget

TOTAL ALLOCATIONS IN CH (MIO EUR)

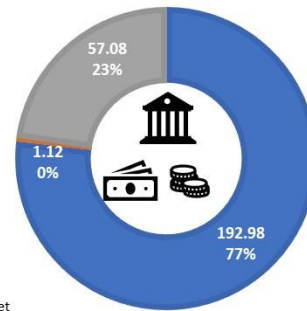

Source: HERIWELL national experts and [keep.eu](http://keep.eu)

ERDF/ESF EU financing allocations have been estimated by multiplying Total allocation (including national/regional contribution) by an average coefficient of EU financing Allocation to ETC projects in CH who has received ERDF contributions. This includes only ERDF budget

5 Regions with highest ERDF allocations in CH

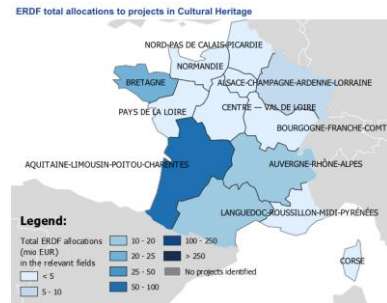
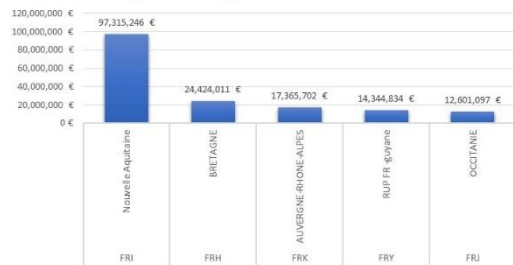

Source: HERIWELL national experts  
Territorial level: NUTS1

ERDF EU financing allocations have been estimated by multiplying Total allocation (including national/regional contribution) by an average coefficient of EU financing

5 Regions with highest ESF allocations in CH

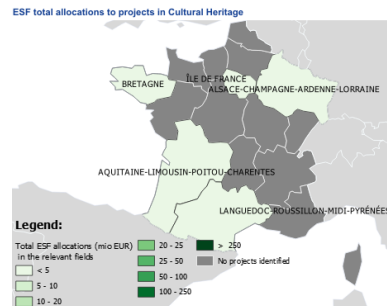

Source: HERIWELL national experts  
Territorial level: NUTS1

ESF EU financing allocations have been estimated by multiplying Total allocation (including national/regional contribution) by an average coefficient of EU financing

5 Regions with highest ERDF budget (ETC) in CH

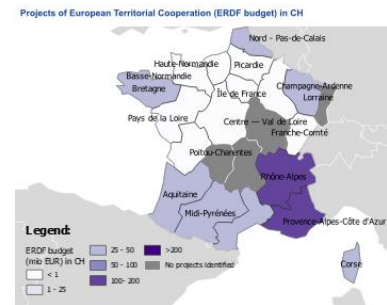
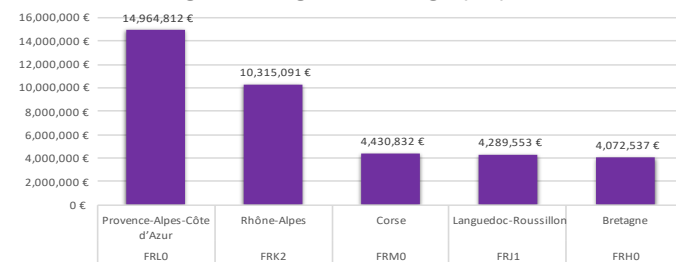

Source: [keep.eu](http://keep.eu)

Territorial level: NUTS2

Allocation to ETC projects in CH who has received ERDF contributions. This includes only ERDF budget

1.5.1.11 Country Fiche: Germany

NUMBER OF PROJECTS IN CH

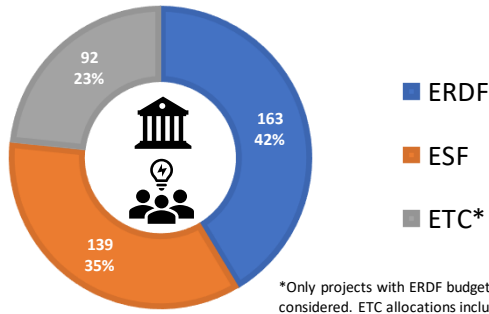

\*Only projects with ERDF budget have been considered. ETC allocations include only ERDF budget

TOTAL ALLOCATIONS IN CH (MIO EUR)

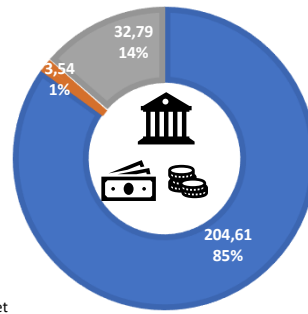

Source: HERIWELL national experts and [keep.eu](http://keep.eu)

ERDF/ESF EU financing allocations have been estimated by multiplying Total allocation (including national/regional contribution) by an average coefficient of EU financing Allocation to ETC projects in CH who has received ERDF contributions. This includes only ERDF budget

5 Regions with highest ERDF allocations in CH

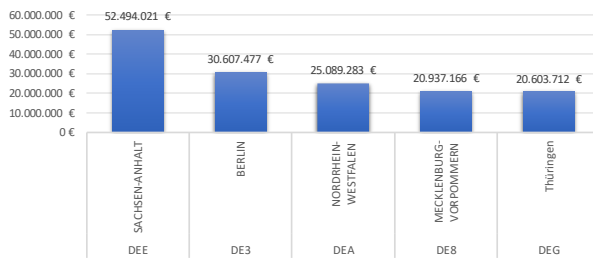

ERDF total allocations to projects in Cultural Heritage

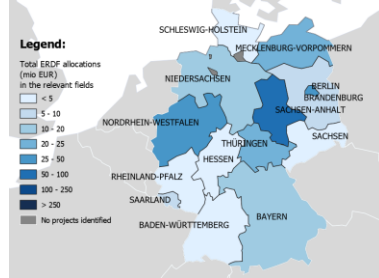

Source: HERIWELL national experts  
Territorial level: NUTS1

ERDF EU financing allocations have been estimated by multiplying Total allocation (including national/regional contribution) by an average coefficient of EU financing

5 Regions with highest ESF allocations in CH

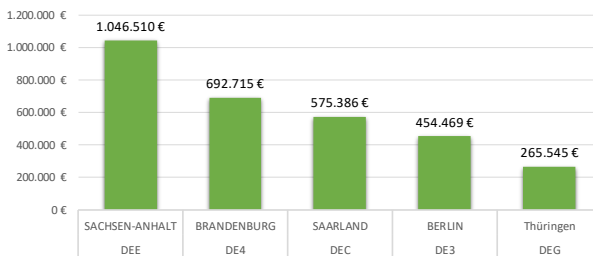

ESF total allocations to projects in Cultural Heritage

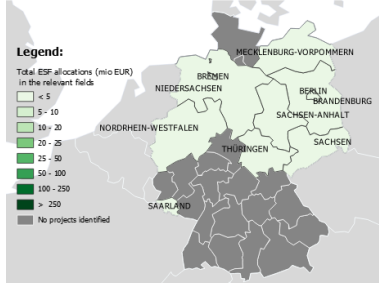

Source: HERIWELL national experts  
Territorial level: NUTS1

ESF EU financing allocations have been estimated by multiplying Total allocation (including national/regional contribution) by an average coefficient of EU financing

5 Regions with highest ERDF budget (ETC) in CH

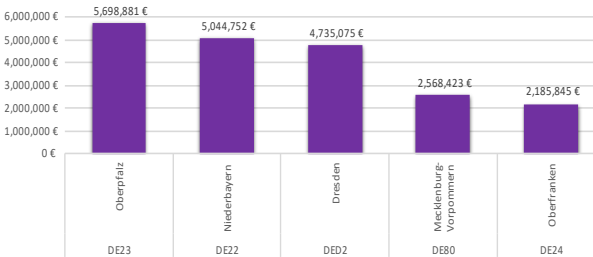

Projects of European Territorial Cooperation (ERDF budget) in CH

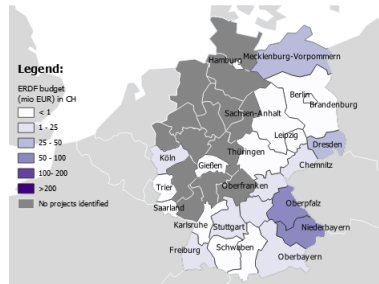

Source: [keep.eu](http://keep.eu)

Territorial level: NUTS2

Allocation to ETC projects in CH who has received ERDF contributions. This includes only ERDF budget

1.5.1.12 Country Fiche: Greece

NUMBER OF PROJECTS IN CH

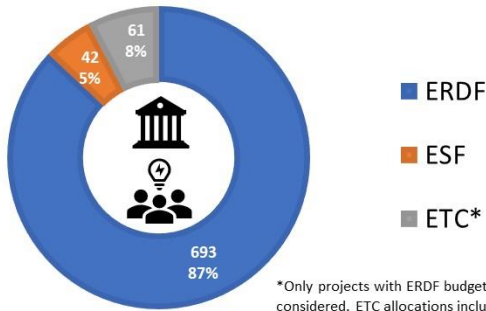

\*Only projects with ERDF budget have been considered. ETC allocations include only ERDF budget

TOTAL ALLOCATIONS IN CH (MIO EUR)

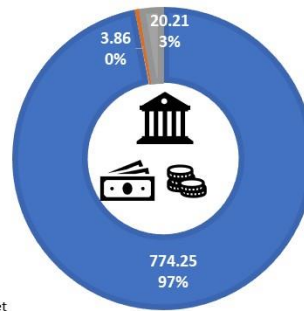

Source: HERIWELL national experts and [keep.eu](http://keep.eu)

Allocation to ETC projects in CH who has received ERDF contributions. This includes only ERDF budget

5 Regions with highest ERDF allocations in CH

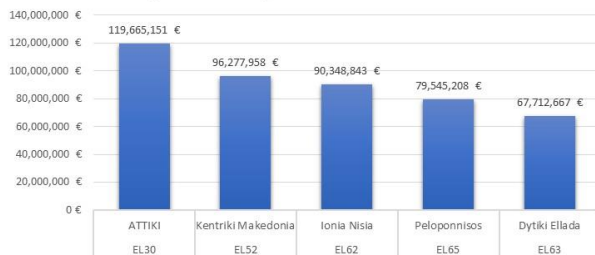

Source: HERIWELL national experts  
Territorial level: NUTS2

ERDF total allocations to projects in Cultural Heritage

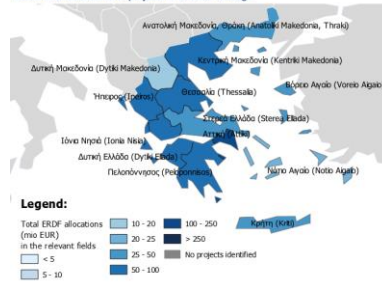

5 Regions with highest ESF allocations in CH

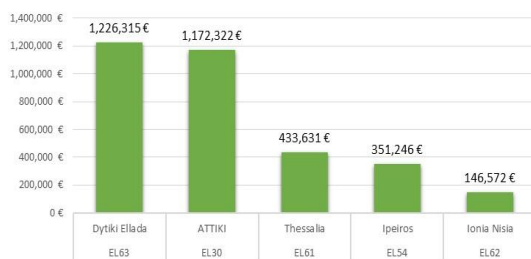

Source: HERIWELL national experts  
Territorial level: NUTS2

ESF total allocations to projects in Cultural Heritage

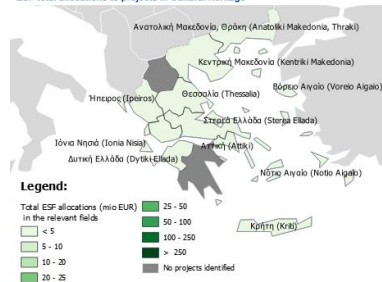

5 Regions with highest ERDF budget (ETC) in CH

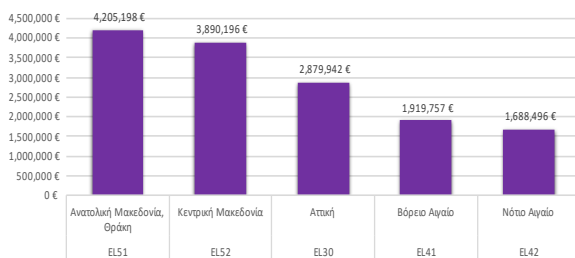

Source: [keep.eu](http://keep.eu)

Territorial level: NUTS2

Allocation to ETC projects in CH who has received ERDF contributions. This includes only ERDF budget

Projects of European Territorial Cooperation (Total eligible budget) in CH

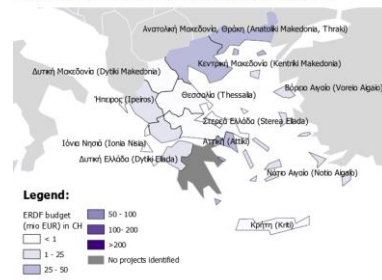

1.5.1.13 Country Fiche: Hungary

NUMBER OF PROJECTS IN CH

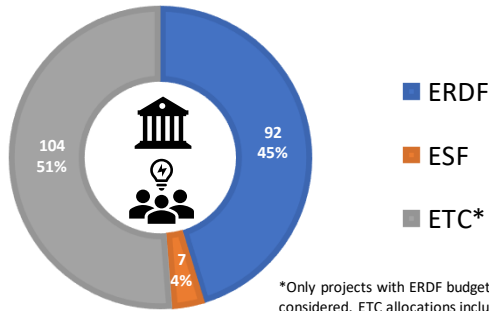

\*Only projects with ERDF budget have been considered. ETC allocations include only ERDF budget

TOTAL ALLOCATIONS IN CH (MIO EUR)

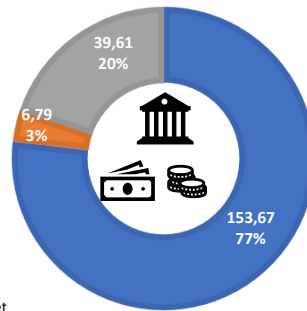

Source: HERIWELL national experts and [keep.eu](http://keep.eu)

Allocation to ETC projects in CH who has received ERDF contributions. This includes only ERDF budget

5 Regions with highest ERDF allocations in CH

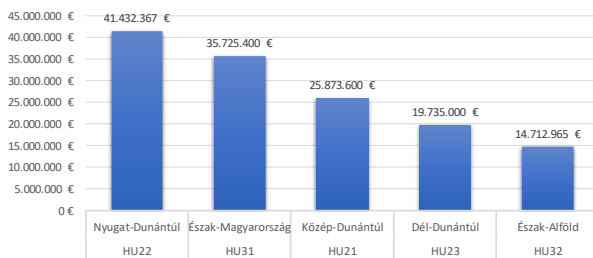

ERDF total allocations to projects in Cultural Heritage

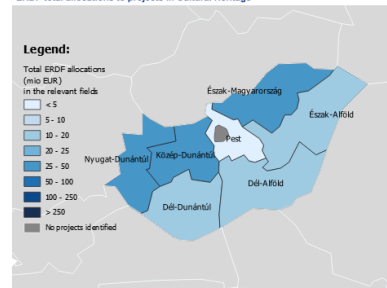

Source: HERIWELL national experts  
Territorial level: NUTS2

5 Regions with highest ESF allocations in CH



ESF total allocations to projects in Cultural Heritage

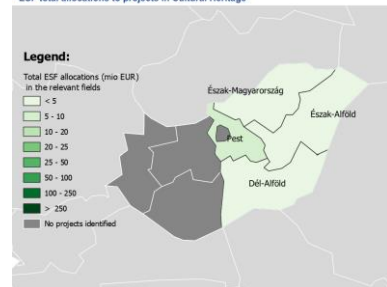

Source: HERIWELL national experts  
Territorial level: NUTS2

5 Regions with highest ERDF budget (ETC) in CH

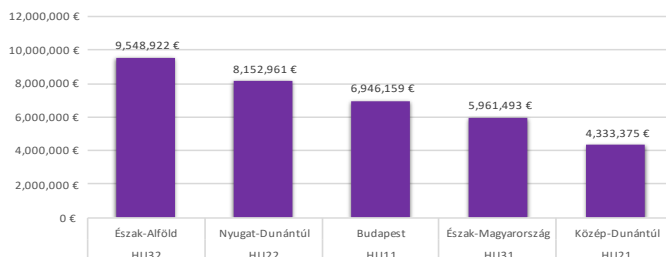

Projects of European Territorial Cooperation (ERDF budget) in CH

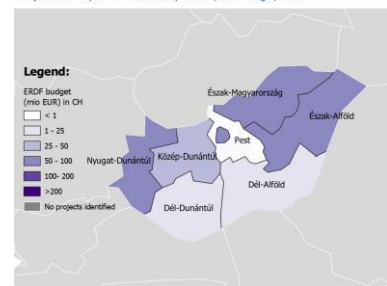

Source: [keep.eu](http://keep.eu)

Territorial level: NUTS2

Allocation to ETC projects in CH who has received ERDF contributions. This includes only ERDF budget

1.5.1.14 Country Fiche: Ireland

NUMBER OF PROJECTS IN CH

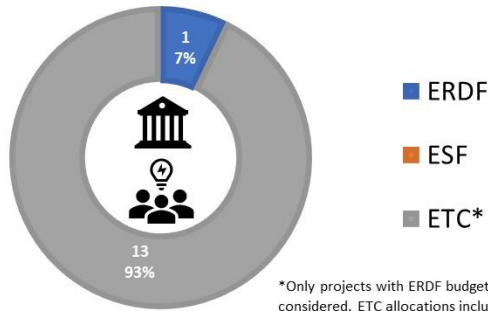

TOTAL ALLOCATIONS IN CH (MIO EUR)

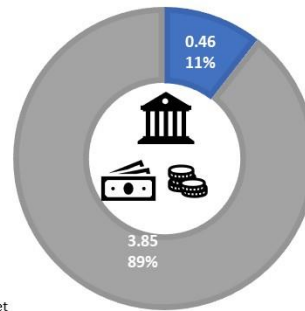

\*Only projects with ERDF budget have been considered. ETC allocations include only ERDF budget

Source: HERIWELL national experts and [keep.eu](http://keep.eu)

No data has been collected for project under ESF.

Allocation to ETC projects in CH who has received ERDF contributions. This includes only ERDF budget

5 Regions with highest ERDF allocations in CH



ERDF total allocations to projects in Cultural Heritage

Legend:

Total ERDF allocations (mio EUR) in the relevant fields

- < 5
- 5 - 10
- 10 - 20
- 20 - 25
- 25 - 50
- 50 - 100
- 100 - 250
- > 250
- No projects identified



4

Source: HERIWELL national experts

Territorial level: NUTS2

**No project identified by national expert**

ESF total allocations to projects in Cultural Heritage

Legend:

Total ESF allocations (mio EUR) in the relevant fields

- No projects identified



5 Regions with highest ERDF budget (ETC) in CH

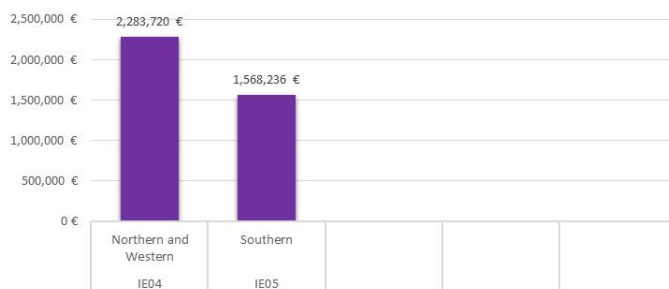

Projects of European Territorial Cooperation (ERDF budget) in CH

Legend:

ERDF budget (mio EUR) in CH

- < 1
- 1 - 25
- 25 - 50
- 50 - 100
- 100 - 200
- > 200
- No projects identified

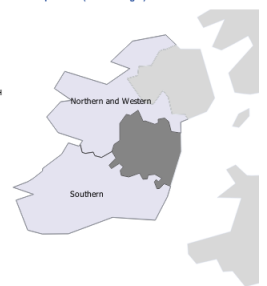

Source: HERIWELL national experts and [keep.eu](http://keep.eu)

Territorial level: NUTS2

Allocation to ETC projects in CH who has received ERDF contributions. This includes only ERDF budget

1.5.1.15 Country Fiche: Italy

NUMBER OF PROJECTS IN CH

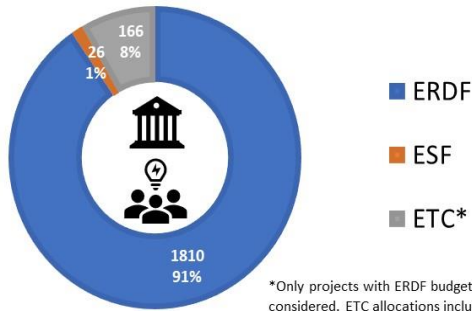

\*Only projects with ERDF budget have been considered. ETC allocations include only ERDF budget

TOTAL ALLOCATIONS IN CH (MIO EUR)

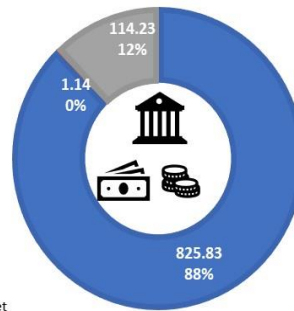

Source: HERIWELL national experts and [keep.eu](http://keep.eu)  
 Allocation to ETC projects in CH who has received ERDF contributions. This includes only ERDF budget

5 Regions with highest ERDF allocations in CH

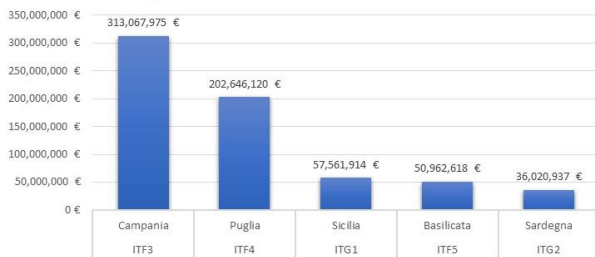

ERDF total allocations to projects in Cultural Heritage

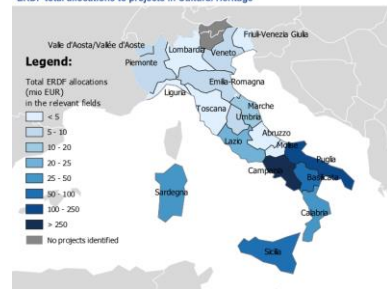

Source: HERIWELL national experts  
 Territorial level: NUTS2 (in addition 8 ERDF project at national level for EUR 44,886,112.50)

5 Regions with highest ESF allocations in CH



ESF total allocations to projects in Cultural Heritage



Source: HERIWELL national experts  
 Territorial level: NUTS2

5 Regions with highest ERDF budget (ETC) in CH

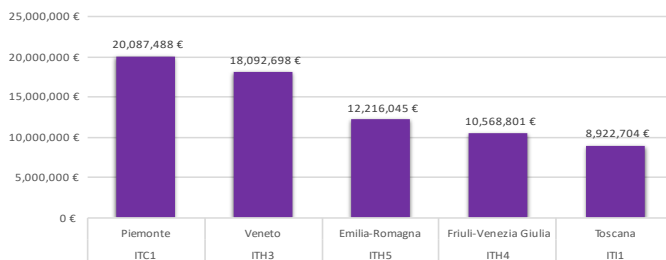

Projects of European Territorial Cooperation (ERDF budget) in CH

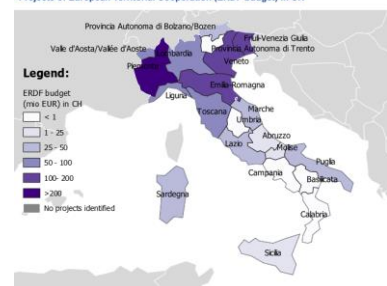

Source: [keep.eu](http://keep.eu)  
 Territorial level: NUTS2  
 Allocation to ETC projects in CH who has received ERDF contributions. This includes only ERDF budget



1.5.1.16 Country Fiche: Latvia

NUMBER OF PROJECTS IN CH

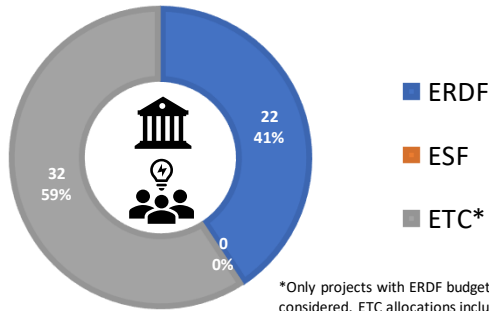

\*Only projects with ERDF budget have been considered. ETC allocations include only ERDF budget

TOTAL ALLOCATIONS IN CH (MIO EUR)

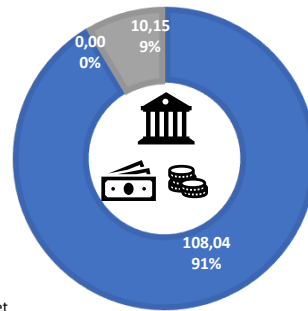

Source: HERIWELL national experts and [keep.eu](http://keep.eu)  
 ERDF/ESF EU financing allocations have been estimated by multiplying Total allocation (including national/regional contribution) by an average coefficient of EU financing  
 Allocation to ETC projects in CH who has received ERDF contributions. This includes only ERDF budget

5 Regions with highest ERDF allocations in CH

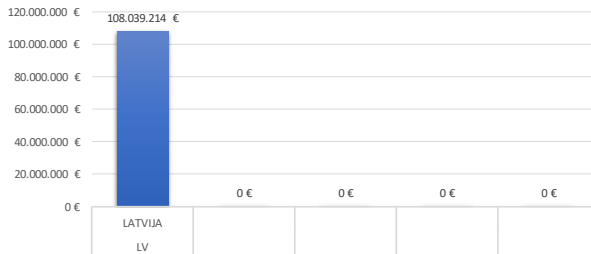

ERDF total allocations to projects in Cultural Heritage

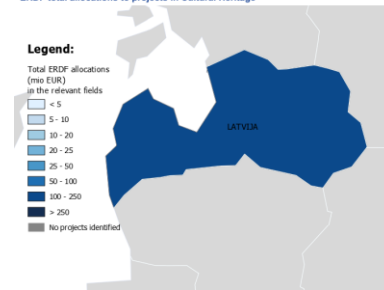

Source: HERIWELL national experts  
 Territorial level: NUTS2  
 ERDF EU financing allocations have been estimated by multiplying Total allocation (including national/regional contribution) by an average coefficient of EU financing

**No projects identified by national expert**

ESF total allocations to projects in Cultural Heritage

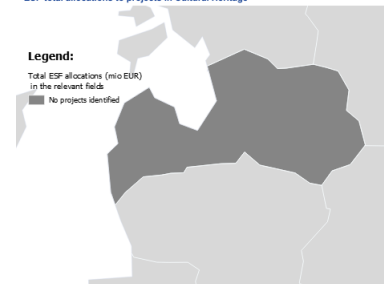

Source: HERIWELL national experts  
 Territorial level: NUTS2  
 ERDF EU financing allocations have been estimated by multiplying Total allocation (including national/regional contribution) by an average coefficient of EU financing

5 Regions with highest ERDF budget (ETC) in CH



Projects of European Territorial Cooperation (ERDF budget) in CH

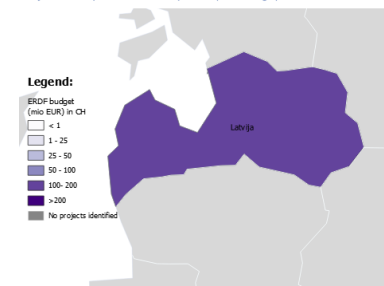

Source: [keep.eu](http://keep.eu)  
 Territorial level: NUTS2  
 Allocation to ETC projects in CH who has received ERDF contributions. This includes only ERDF budget

1.5.1.17 Country Fiche: Lithuania

NUMBER OF PROJECTS IN CH

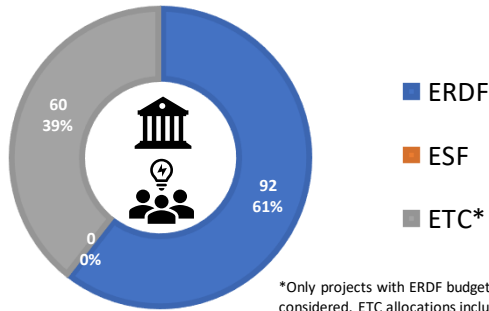

\*Only projects with ERDF budget have been considered. ETC allocations include only ERDF budget

TOTAL ALLOCATIONS IN CH (MIO EUR)

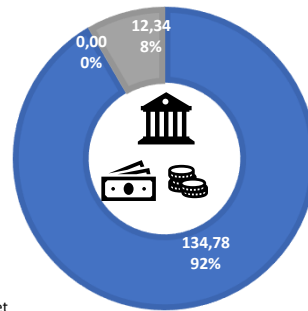

Source: HERIWELL national experts and [keep.eu](http://keep.eu)  
 ERDF/ESF EU financing allocations have been estimated by multiplying Total allocation (including national/regional contribution) by an average coefficient of EU financing Allocation to ETC projects in CH who has received ERDF contributions. This includes only ERDF budget

5 Regions with highest ERDF allocations in CH

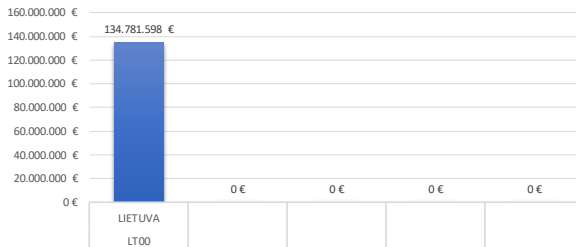

ERDF total allocations to projects in Cultural Heritage

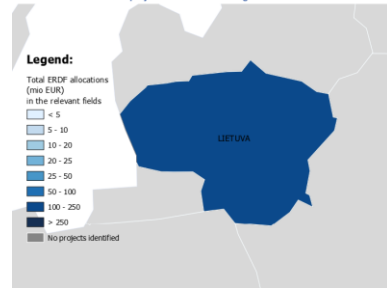

Source: HERIWELL national experts  
 Territorial level: NUTS0

ERDF/ EU financing allocations have been estimated by multiplying Total allocation (including national/regional contribution) by an average coefficient of EU financing

**No projects identified by national expert**

ESF total allocations to projects in Cultural Heritage



Source: HERIWELL national experts  
 Territorial level: NUTS0

ESF EU financing allocations have been estimated by multiplying Total allocation (including national/regional contribution) by an average coefficient of EU financing

5 Regions with highest ERDF budget (ETC) in CH

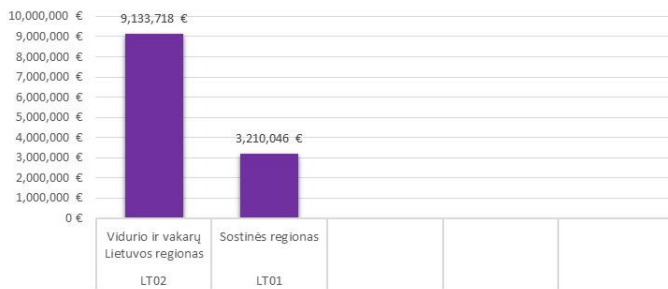

Projects of European Territorial Cooperation (ERDF budget) in CH

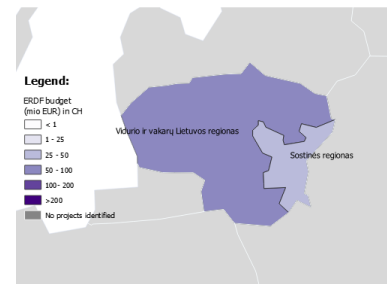

Source: [keep.eu](http://keep.eu)

Territorial level: NUTS2

Allocation to ETC projects in CH who has received ERDF contributions. This includes only ERDF budget



1.5.1.18 Country Fiche: Luxembourg

NUMBER OF PROJECTS IN CH

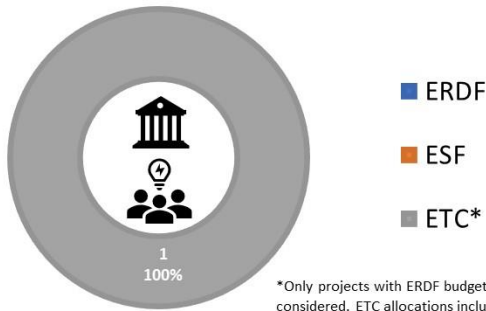

\*Only projects with ERDF budget have been considered. ETC allocations include only ERDF budget

TOTAL ALLOCATIONS IN CH (MIO EUR)

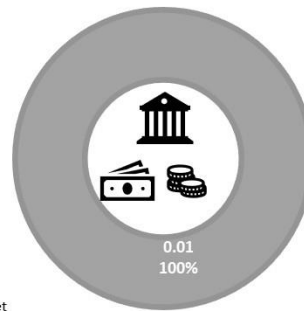

Source: HERIWELL national experts and [keep.eu](http://keep.eu)

Territorial level: NUTS2

Allocation to ETC projects in CH who has received ERDF contributions. This includes only ERDF budget

No projects identified by national expert



Source: HERIWELL national experts

Territorial level: NUTS2

No projects identified by national expert



Source: HERIWELL national experts

Territorial level: NUTS2

5 Regions with highest ERDF budget (ETC) in CH



Projects of European Territorial Cooperation (ERDF budget) in CH

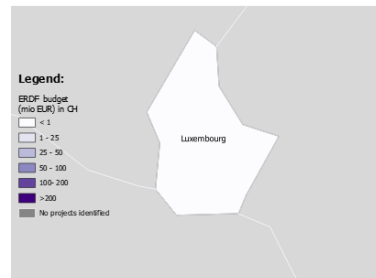

Source: HERIWELL [keep.eu](http://keep.eu)

Territorial level: NUTS2

Allocation to ETC projects in CH who has received ERDF contributions. This includes only ERDF budget

1.5.1.19 Country Fiche: Malta

NUMBER OF PROJECTS IN CH

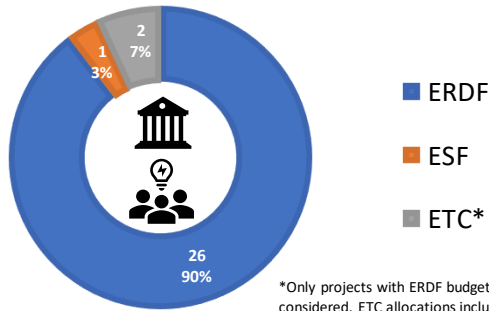

\*Only projects with ERDF budget have been considered. ETC allocations include only ERDF budget

TOTAL ALLOCATIONS IN CH (MIO EUR)

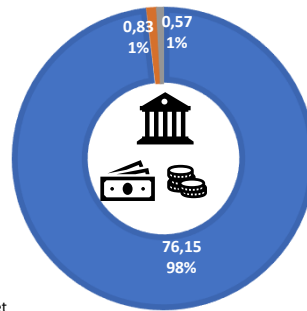

Source: HERIWELL national experts and [keep.eu](http://keep.eu)  
 ERDF/ESF EU financing allocations have been estimated by multiplying Total allocation (including national/regional contribution) by an average coefficient of EU financing  
 Allocation to ETC projects in CH who has received ERDF contributions. This includes only ERDF budget

5 Regions with highest ERDF allocations in CH

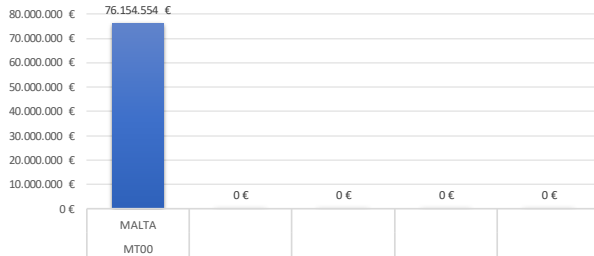

ERDF total allocations to projects in Cultural Heritage

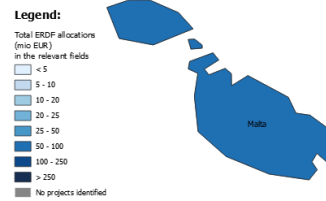

Source: HERIWELL national experts  
 Territorial level: NUTS2  
 ERDF EU financing allocations have been estimated by multiplying Total allocation (including national/regional contribution) by an average coefficient of EU financing

5 Regions with highest ESF allocations in CH

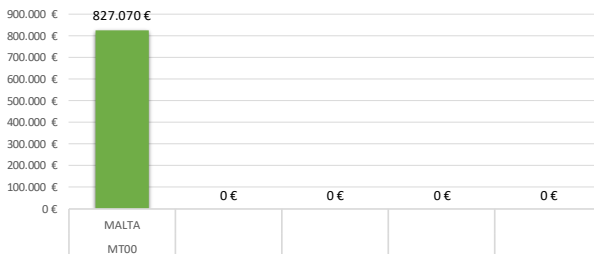

ESF total allocations to projects in Cultural Heritage



Source: HERIWELL national experts  
 Territorial level: NUTS2  
 ESF EU financing allocations have been estimated by multiplying Total allocation (including national/regional contribution) by an average coefficient of EU financing

5 Regions with highest ERDF budget (ETC) in CH



Projects of European Territorial Cooperation (ERDF budget) in CH

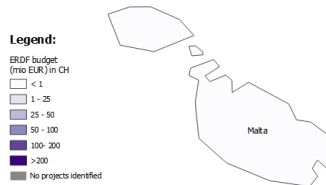

Source: HERIWELL [keep.eu](http://keep.eu)  
 Territorial level: NUTS2  
 Allocation to ETC projects in CH who has received ERDF contributions. This includes only ERDF budget

1.5.1.20 Country Fiche: The Netherlands

NUMBER OF PROJECTS IN CH

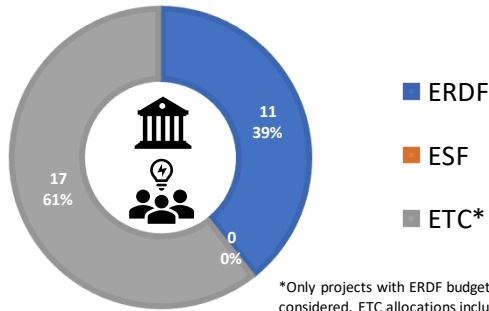

\*Only projects with ERDF budget have been considered. ETC allocations include only ERDF budget

TOTAL ALLOCATIONS IN CH (MIO EUR)

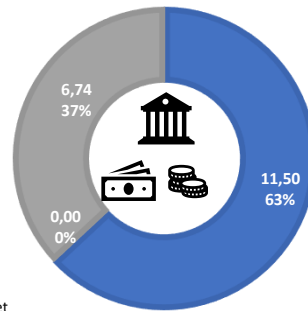

Source: HERIWELL national experts and [keep.eu](http://keep.eu)

Allocation to ETC projects in CH who has received ERDF contributions. This includes only ERDF budget

5 Regions with highest ERDF allocations in CH

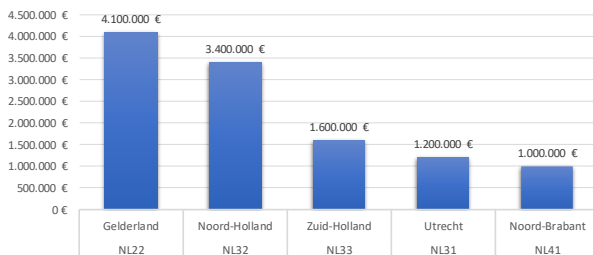

Source: HERIWELL national experts  
Territorial level: NUTS2

ERDF total allocations to projects in Cultural Heritage

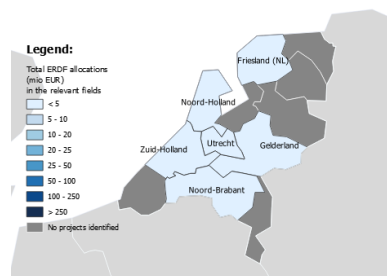

No project identified by national expert

ESF total allocations to projects in Cultural Heritage

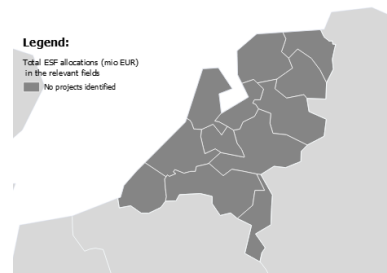

Source: HERIWELL national experts  
Territorial level: NUTS2

5 Regions with highest ERDF budget (ETC) in CH

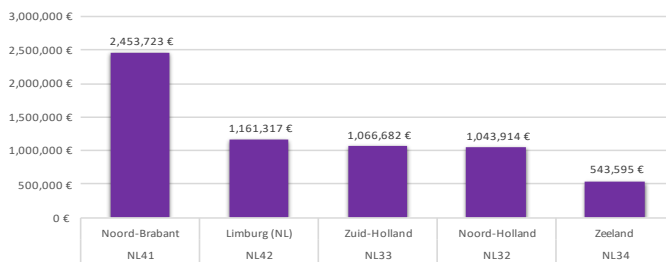

Source: [keep.eu](http://keep.eu)

Territorial level: NUTS2

Allocation to ETC projects in CH who has received ERDF contributions. This includes only ERDF budget

Projects of European Territorial Cooperation (ERDF budget) in CH

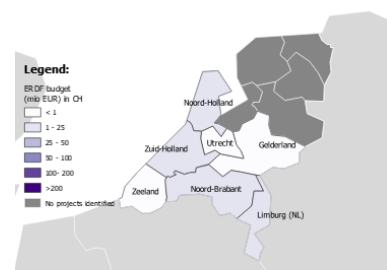

1.5.1.21 Country Fiche: Poland

NUMBER OF PROJECTS IN CH

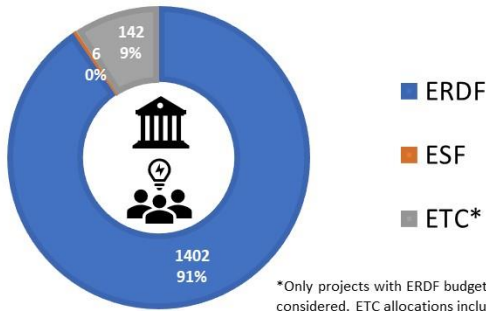

\*Only projects with ERDF budget have been considered. ETC allocations include only ERDF budget

TOTAL ALLOCATIONS IN CH (MIO EUR)

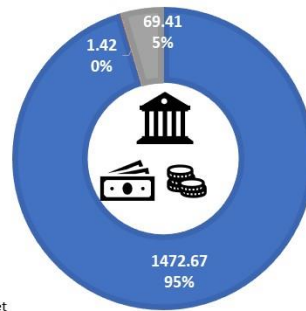

Source: HERIWELL national experts and [keep.eu](http://keep.eu)

Territorial level: NUTS2

Allocation to ETC projects in CH who has received ERDF contributions. This includes only ERDF budget

5 Regions with highest ERDF allocations in CH

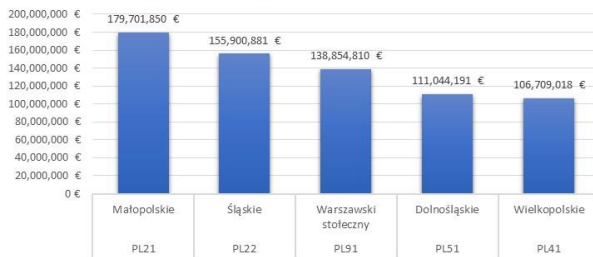

ERDF total allocations to projects in Cultural Heritage

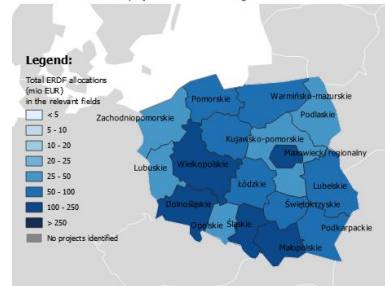

Source: HERIWELL national experts

Territorial level: NUTS2

5 Regions with highest ESF allocations in CH



ESF total allocations to projects in Cultural Heritage

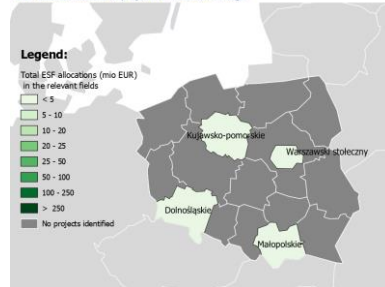

Source: HERIWELL national experts

Territorial level: NUTS2

5 Regions with highest ERDF budget (ETC) in CH

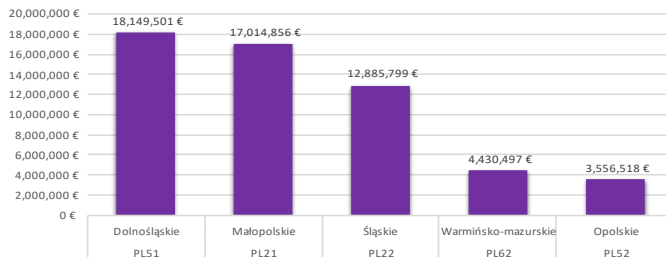

Projects of European Territorial Cooperation (ERDF budget) in CH

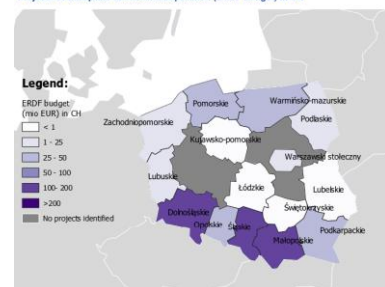

Source: [keep.eu](http://keep.eu)

Territorial level: NUTS2

Allocation to ETC projects in CH who has received ERDF contributions. This includes only ERDF budget

1.5.1.22 Country Fiche: Portugal

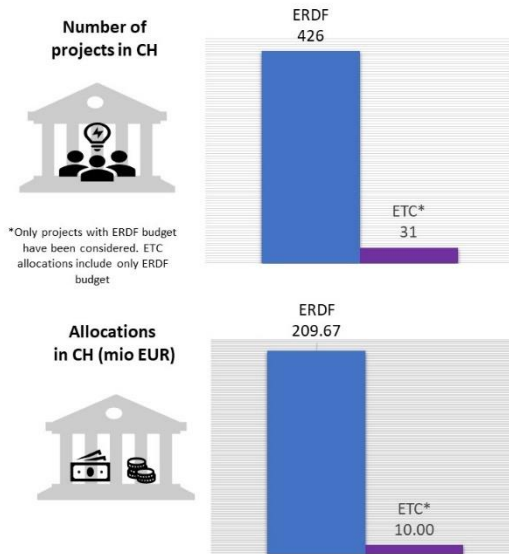

Source: HERIWELL national experts and [keep.eu](http://keep.eu)  
No data has been collected for project under ESF.  
Allocation to ETC projects in CH who has received ERDF contributions. This includes only ERDF budget

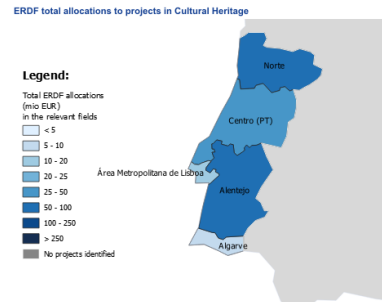
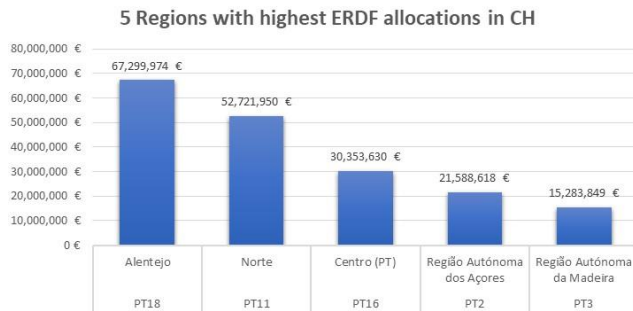

Source: HERIWELL national experts  
Territorial level: NUT2

**No data collected by national expert**

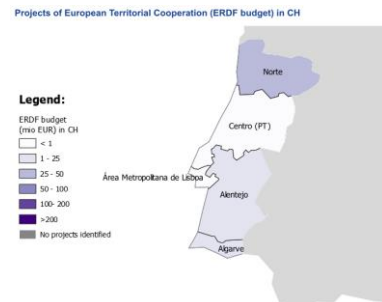
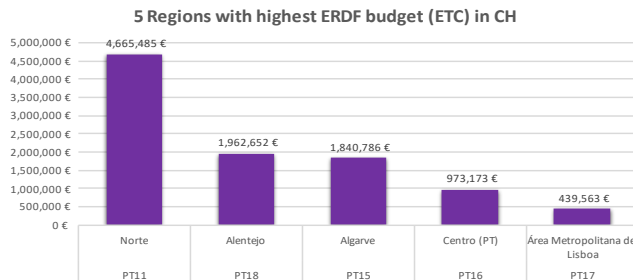
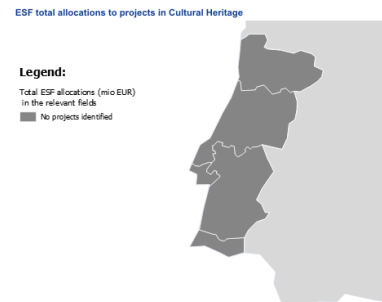

Source: HERIWELL national experts and [keep.eu](http://keep.eu)  
Territorial level: NUT2  
Allocation to ETC projects in CH who has received ERDF contributions. This includes only ERDF budget

1.5.1.23 Country Fiche: Romania

NUMBER OF PROJECTS IN CH

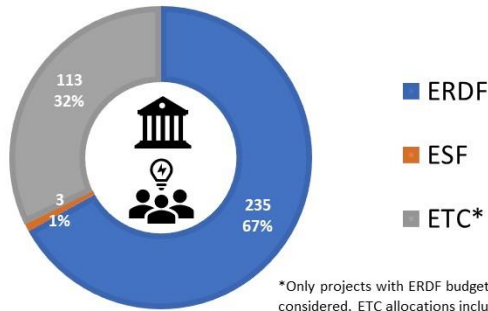

\*Only projects with ERDF budget have been considered. ETC allocations include only ERDF budget

TOTAL ALLOCATIONS IN CH (MIO EUR)

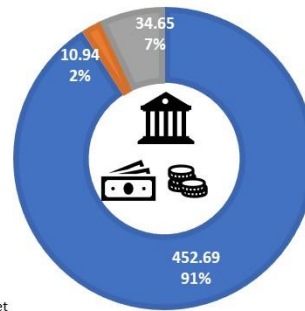

Source: HERIWELL national experts and [keep.eu](http://keep.eu)

Territorial level: NUTS2

Allocation to ETC projects in CH who has received ERDF contributions. This includes only ERDF budget

5 Regions with highest ERDF allocations in CH

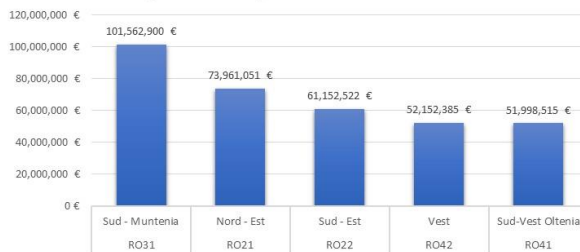

ERDF total allocations to projects in Cultural Heritage

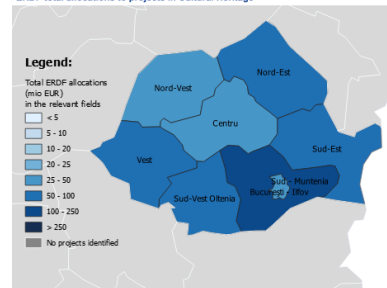

Source: HERIWELL national experts

Territorial level: NUTS2

5 Regions with highest ESF allocations in CH

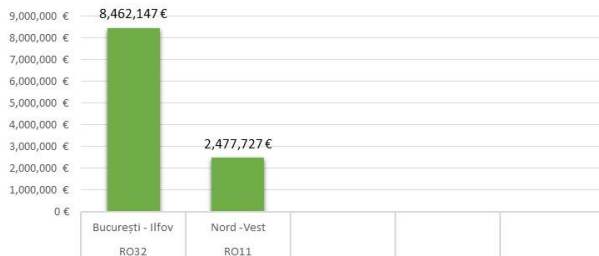

ESF total allocations to projects in Cultural Heritage

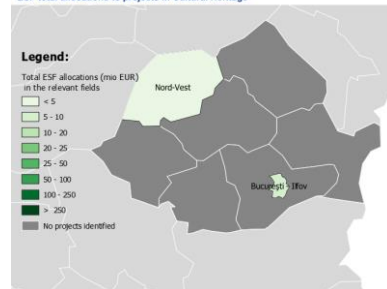

Source: HERIWELL national experts

Territorial level: NUTS2

5 Regions with highest ERDF budget (ETC) in CH

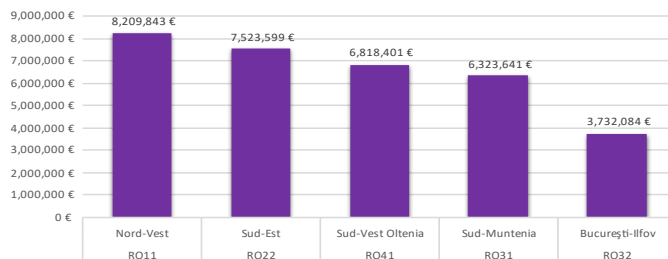

Projects of European Territorial Cooperation (ERDF budget) in CH

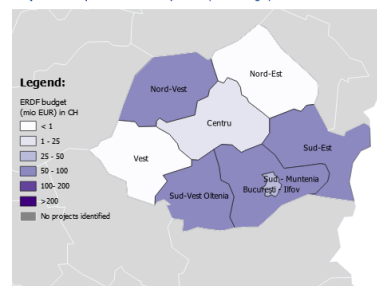

Source: [keep.eu](http://keep.eu)

Territorial level: NUTS2

Allocation to ETC projects in CH who has received ERDF contributions. This includes only ERDF budget

1.5.1.24 Country Fiche: Slovakia

NUMBER OF PROJECTS IN CH

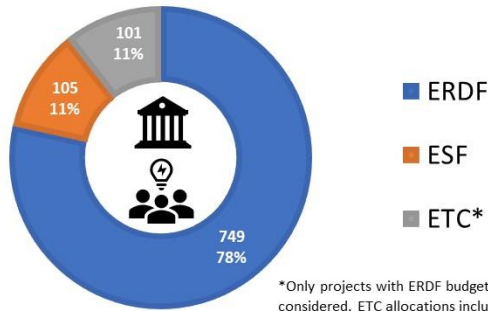

\*Only projects with ERDF budget have been considered. ETC allocations include only ERDF budget

TOTAL ALLOCATIONS IN CH (MIO EUR)

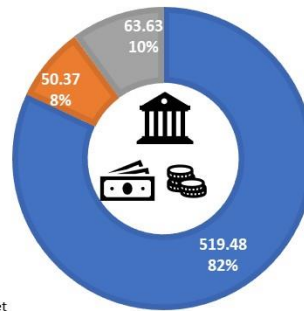

Source: HERIWELL national experts and [keep.eu](http://keep.eu)

Allocation to ETC projects in CH who has received ERDF contributions. This includes only ERDF budget

5 Regions with highest ERDF allocations in CH

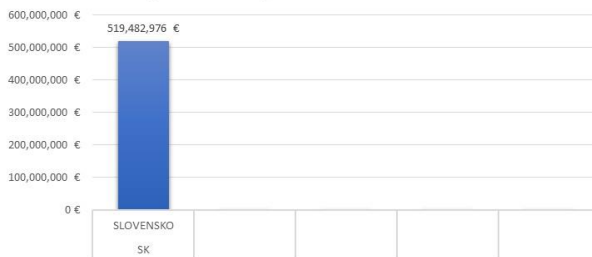

Source: HERIWELL national experts  
Territorial level: NUTS0

ERDF total allocations to projects in Cultural Heritage

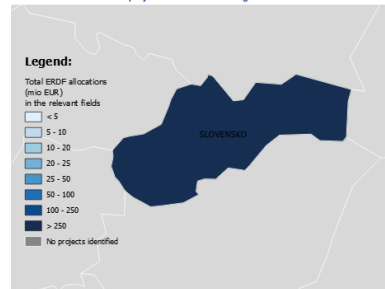

5 Regions with highest ESF allocations in CH



Source: HERIWELL national experts  
Territorial level: NUTS0

ESF total allocations to projects in Cultural Heritage

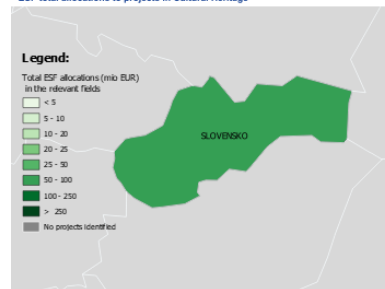

5 Regions with highest ERDF budget (ETC) in CH



Source: [keep.eu](http://keep.eu)

Territorial level: NUTS2

Allocation to ETC projects in CH who has received ERDF contributions. This includes only ERDF budget

Projects of European Territorial Cooperation (ERDF budget) in CH

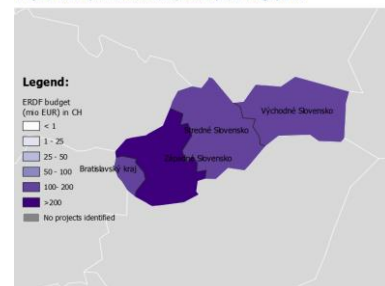



1.5.1.25 Country Fiche: Slovenia

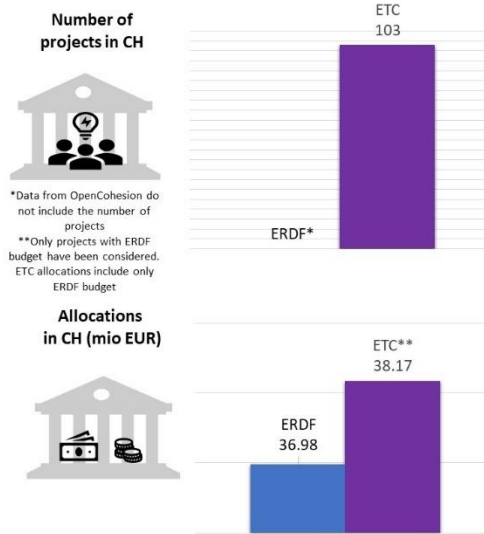

Source: OpenCohesion and [keep.eu](http://keep.eu)  
 No data has been collected for project under ERDF and ESF. For ERDF OpenCohesion data has been used. Allocation to ETC projects in CH who has received ERDF contributions. This includes only ERDF budget

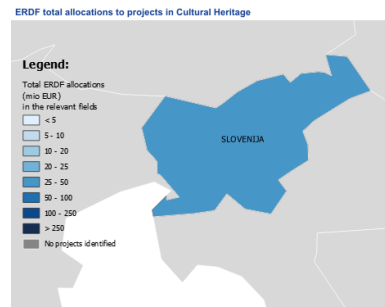
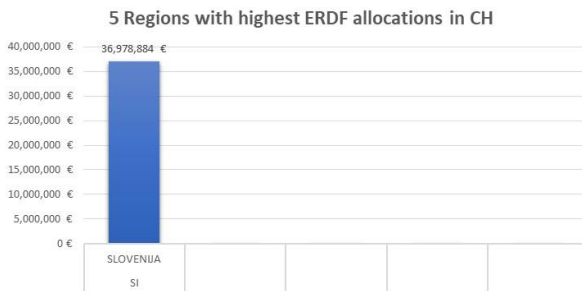

Source: OpenCohesion  
 Territorial level: NUTS0  
 No data has been collected for project under ERDF from national databases. OpenCohesion data has been used

**No data collected by national expert**

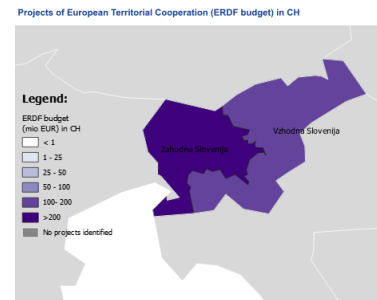
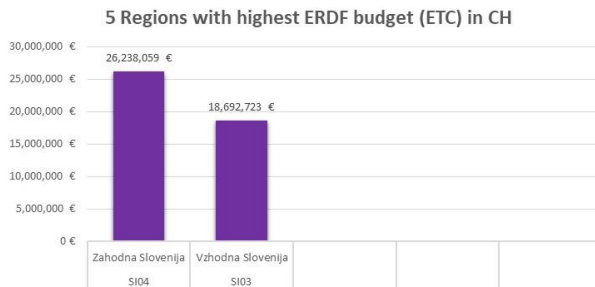
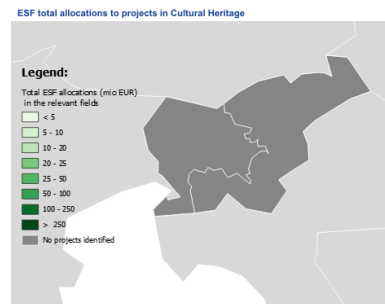

Source: [keep.eu](http://keep.eu)  
 Territorial level: NUTS2  
 Allocation to ETC projects in CH who has received ERDF contributions. This includes only ERDF budget



1.5.1.26 Country Fiche: Spain

NUMBER OF PROJECTS IN CH

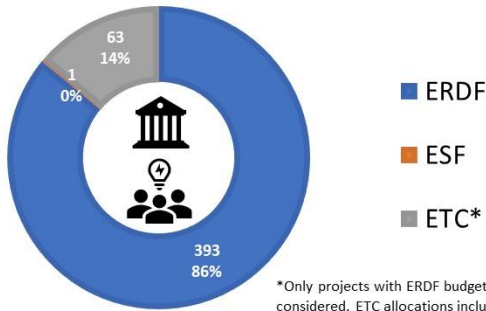

\*Only projects with ERDF budget have been considered. ETC allocations include only ERDF budget

TOTAL ALLOCATIONS IN CH (MIO EUR)

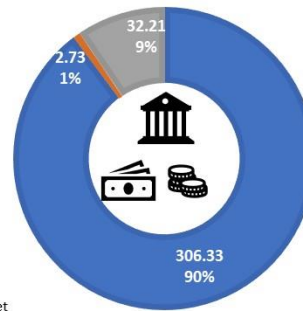

Source: HERIWELL national experts and [keep.eu](http://keep.eu)

Territorial level: NUTS2

Allocation to ETC projects in CH who has received ERDF contributions. This includes only ERDF budget

5 Regions with highest ERDF allocations in CH

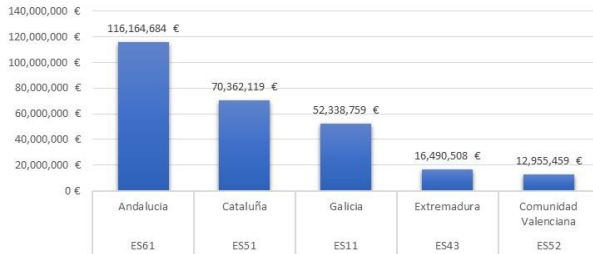

Source: HERIWELL national experts and [keep.eu](http://keep.eu)

Territorial level: NUTS2

ERDF total allocations to projects in Cultural Heritage

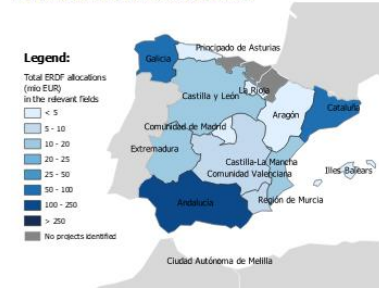

5 Regions with highest ESF allocations in CH



Source: HERIWELL national experts and [keep.eu](http://keep.eu)

Territorial level: NUTS2

ESF total allocations to projects in Cultural Heritage

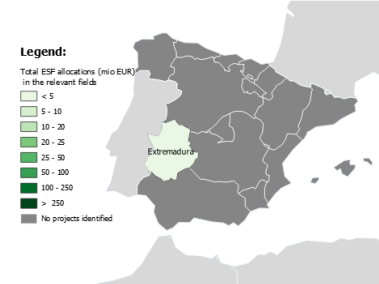

5 Regions with highest ERDF budget (ETC) in CH

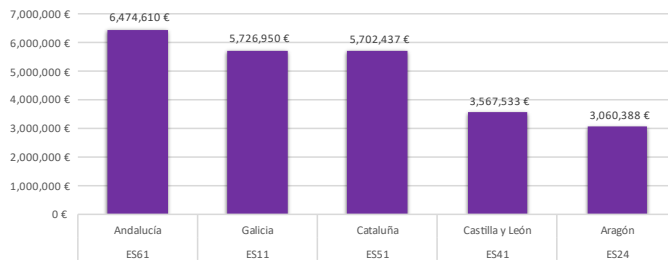

Source: [keep.eu](http://keep.eu)

Territorial level: NUTS2

Allocation to ETC projects in CH who has received ERDF contributions. This includes only ERDF budget

Projects of European Territorial Cooperation (ERDF budget) in CH

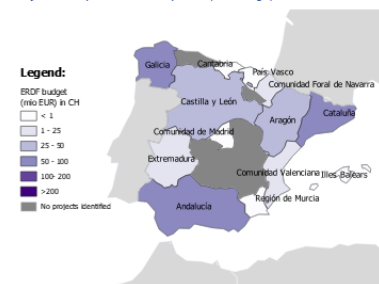

1.5.1.27 Country Fiche: Sweden

NUMBER OF PROJECTS IN CH

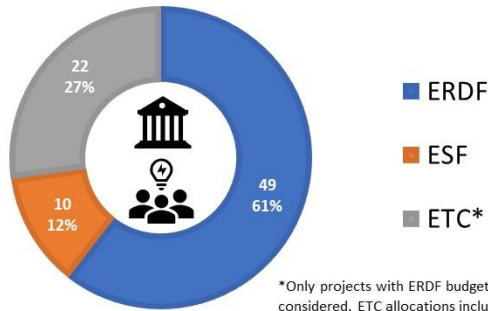

\*Only projects with ERDF budget have been considered. ETC allocations include only ERDF budget

TOTAL ALLOCATIONS IN CH (MIO EUR)

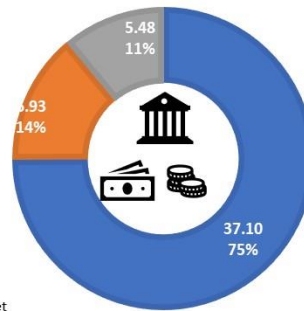

Source: HERIWELL national experts and [keep.eu](http://keep.eu)

Allocation to ETC projects in CH who has received ERDF contributions. This includes only ERDF budget

5 Regions with highest ERDF allocations in CH



ERDF total allocations to projects in Cultural Heritage

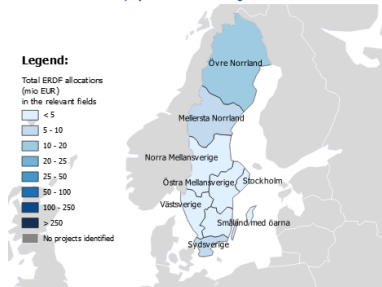

Source: HERIWELL national experts  
Territorial level: NUTS2

5 Regions with highest ESF allocations in CH



ESF total allocations to projects in Cultural Heritage

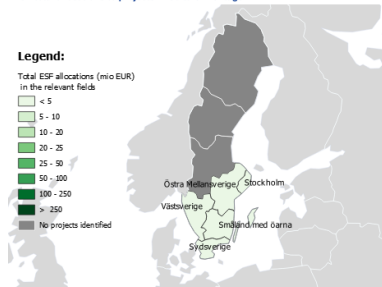

Source: HERIWELL national experts  
Territorial level: NUTS2 (in addition 1 ESF project at national level for EUR 723,344)

5 Regions with highest ERDF budget (ETC) in CH

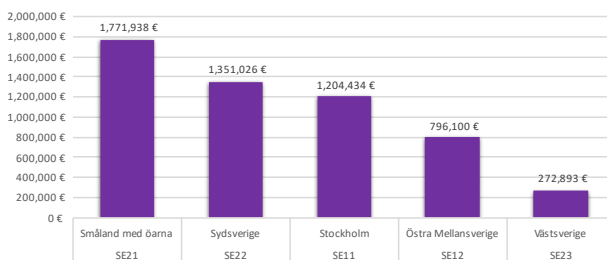

Projects of European Territorial Cooperation (ERDF budget) in CH



Source: [keep.eu](http://keep.eu)

Territorial level: NUTS2

Allocation to ETC projects in CH who has received ERDF contributions. This includes only ERDF budget

1.5.1.28 Country Fiche: United Kingdom

NUMBER OF PROJECTS IN CH

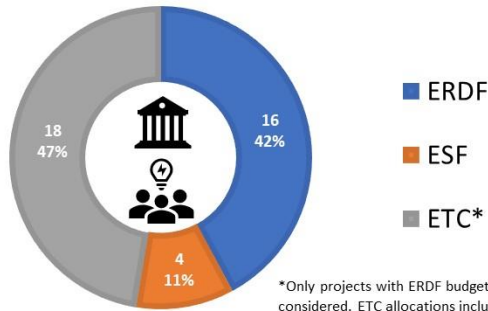

\*Only projects with ERDF budget have been considered. ETC allocations include only ERDF budget

TOTAL ALLOCATIONS IN CH (MIO EUR)

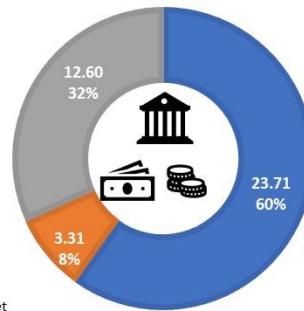

Source: HERIWELL national experts and [keep.eu](http://keep.eu)

Allocation to ETC projects in CH who has received ERDF contributions. This includes only ERDF budget

5 Regions with highest ERDF allocations in CH

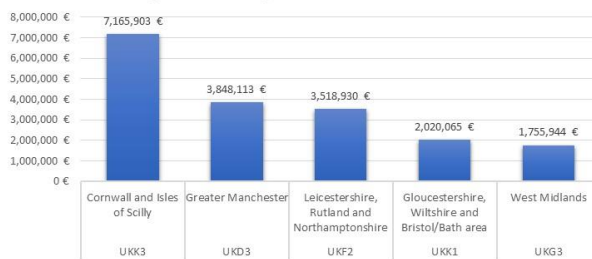

Source: HERIWELL national experts  
Territorial level: NUTS2

ERDF total allocations to projects in Cultural Heritage

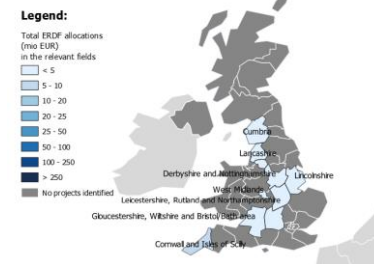

5 Regions with highest ESF allocations in CH

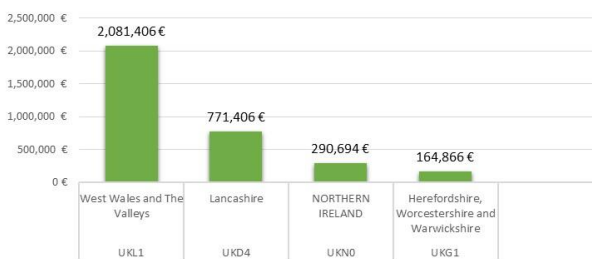

Source: HERIWELL national experts  
Territorial level: NUTS2

ESF total allocations to projects in Cultural Heritage



5 Regions with highest ERDF budget (ETC) in CH



Source: [keep.eu](http://keep.eu)

Territorial level: NUTS2

Allocation to ETC projects in CH who has received ERDF contributions. This includes only ERDF budget

Projects of European Territorial Cooperation (ERDF budget) in CH



### 1.5.2 Countries receiving ESI (ERDF) funding only through ETC programmes

The countries included in this section comprehend the EFTA countries and the five Western Balkans countries. As these countries are not covered by the ESIF, no data has been collected for project directly under ERDF and ESF.

The information presented in these fiches includes:

- Total number of projects in CH under ETC identified
- Number of projects in CH under ETC who has received ERDF contributions (in some cases they have only ENPI/ENI budget and IPA II budget).
- Allocation to ETC projects in CH. This includes:
  - 'Total eligible budget/expenditure' (the variable includes both EU funding and other funding)
  - ENPI/ENI budget
  - IPA II budget
  - ERDF budget

1.5.2.1 Country Fiche: Albania

Number of projects in CH

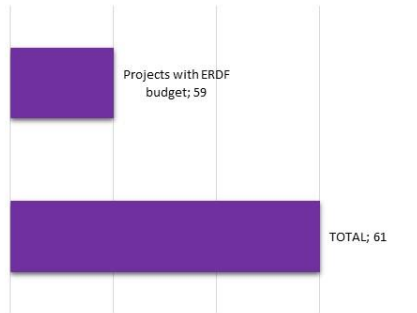

Allocations in CH (mio EUR)

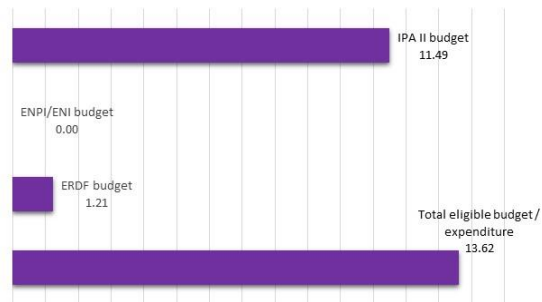

5 Regions with highest Total eligible budget / expenditure (ETC) in CH



Projects of European Territorial Cooperation (Total eligible budget) in CH

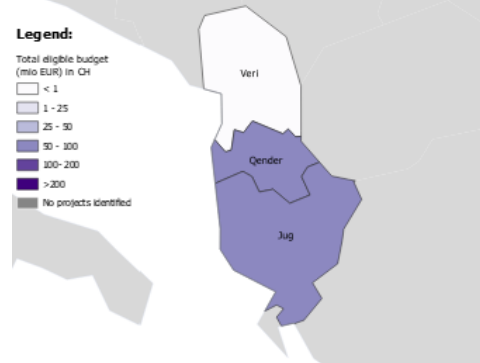

5 Regions with highest ERDF budget (ETC) in CH

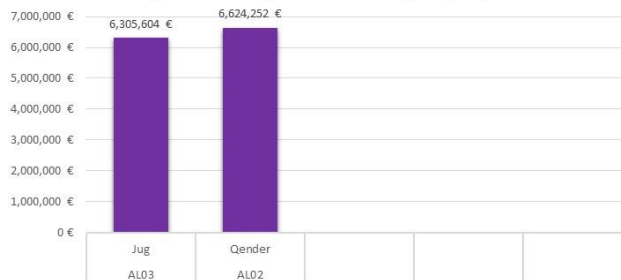

Projects of European Territorial Cooperation (ERDF budget) in CH

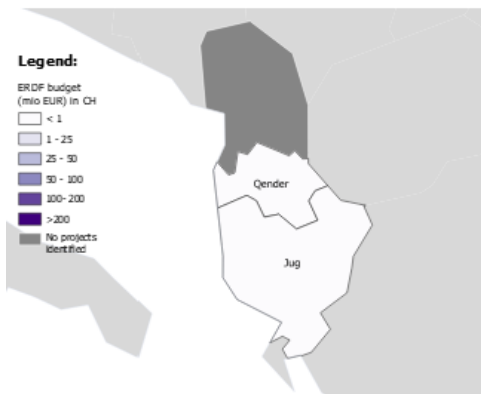

Source: keep.eu  
Territorial level: NUTS2

1.5.2.2 Country Fiche: Bosnia-Herzegovina

Number of projects in CH

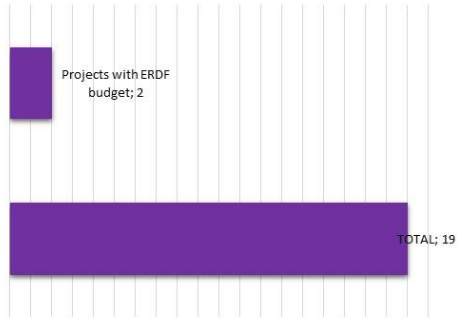

Allocations in CH (mio EUR)

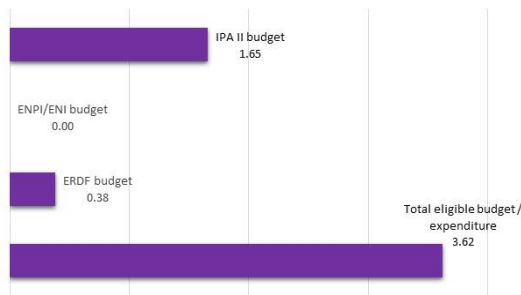

5 Regions with highest Total eligible budget / expenditure (ETC) in CH



Projects of European Territorial Cooperation (Total eligible budget) in CH

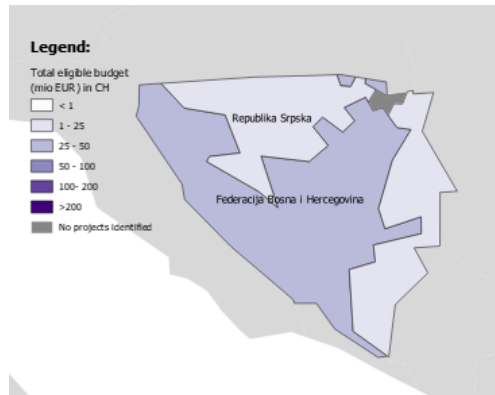

5 Regions with highest ERDF budget (ETC) in CH

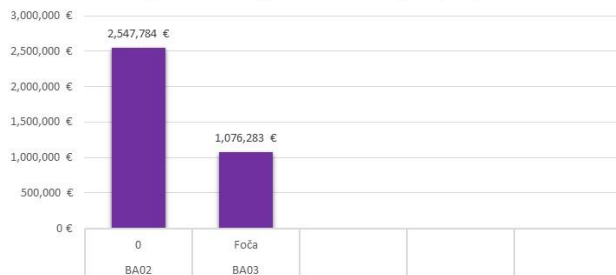

Projects of European Territorial Cooperation (ERDF budget) in CH

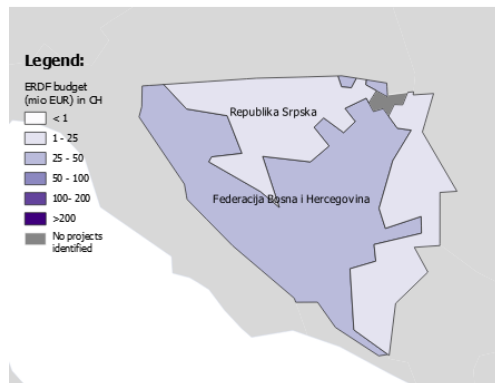

Source: [keep.eu](http://keep.eu)  
Territorial level: NUTS2

1.5.2.3 Country Fiche: Iceland

Number of projects in CH

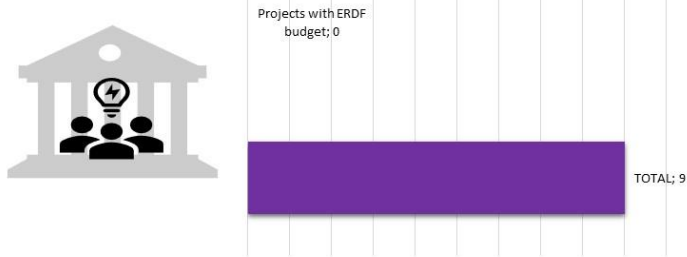

Allocations in CH (mio EUR)



5 Regions with highest Total eligible budget / expenditure (ETC) in CH



Projects of European Territorial Cooperation (Total eligible budget) in CH

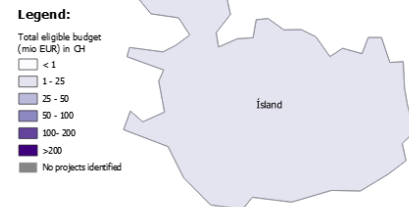

No project identified with ERDF budget

Projects of European Territorial Cooperation (ERDF budget) in CH



Source: [keep.eu](http://keep.eu)  
Territorial level: NUTS2

1.5.2.4 Country Fiche: Kosovo

Number of projects in CH

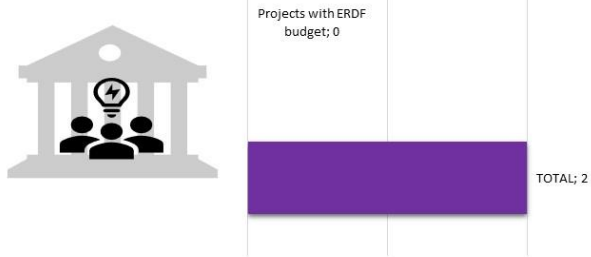

Allocations in CH (mio EUR)

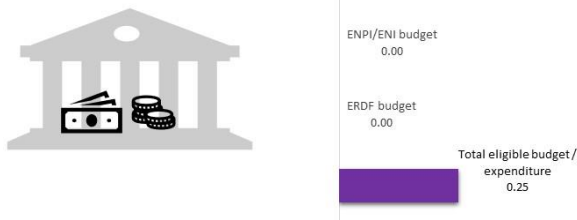

5 Regions with highest Total eligible budget / expenditure (ETC) in CH



Projects of European Territorial Cooperation (Total eligible budget) in CH

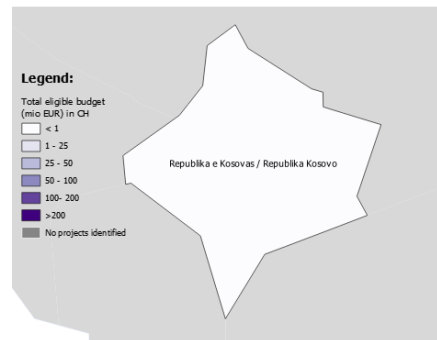

No project identified with ERDF budget

Projects of European Territorial Cooperation (ERDF budget) in CH

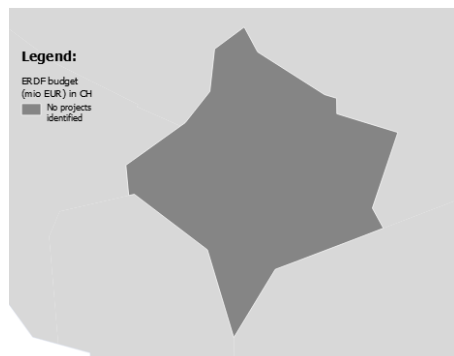

Source: keep.eu  
Territorial level: NUTS2



1.5.2.5 Country Fiche: Liechtenstein

Number of projects in CH



Projects with ERDF budget; 0



Allocations in CH (mio EUR)



IPA II budget  
0.00

ENPI/ENI budget  
0.00

ERDF budget  
0.00

Total eligible budget / expenditure  
0.00

No ETC project in CH identified

Projects of European Territorial Cooperation (Total eligible budget) in CH

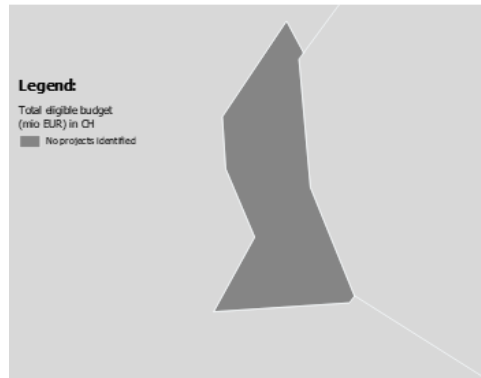

No project identified in CH with ERDF budget

Projects of European Territorial Cooperation (ERDF budget) in CH

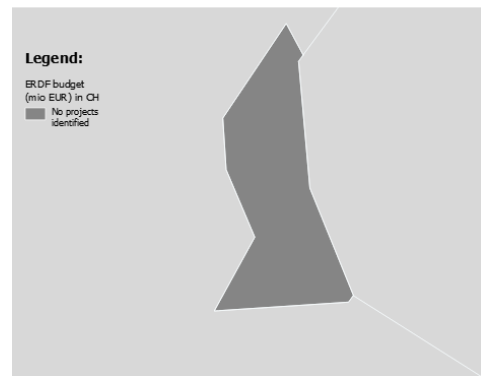

Source: keep.eu  
Territorial level: NUTS2

1.5.2.6 Country Fiche: Republic of North Macedonia

Number of projects in CH

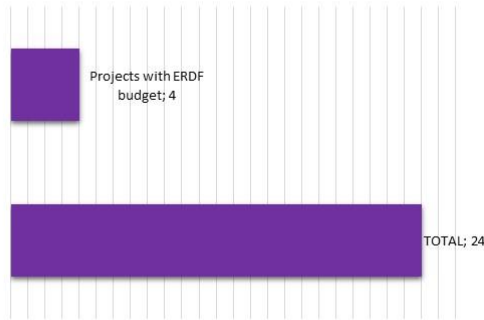

Allocations in CH (mio EUR)

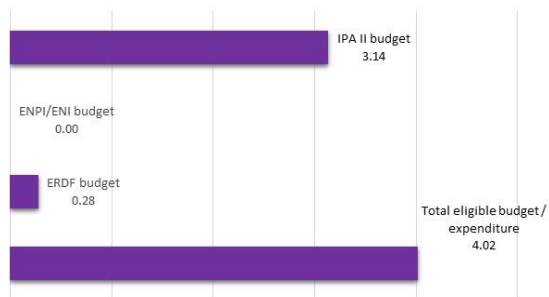

5 Regions with highest Total eligible budget / expenditure (ETC) in CH



Projects of European Territorial Cooperation (Total eligible budget) in CH

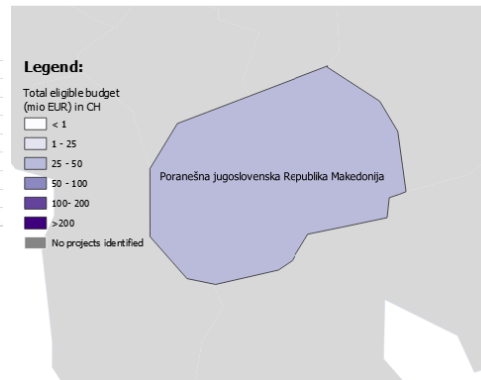

5 Regions with highest ERDF budget (ETC) in CH



Projects of European Territorial Cooperation (Total eligible budget) in CH

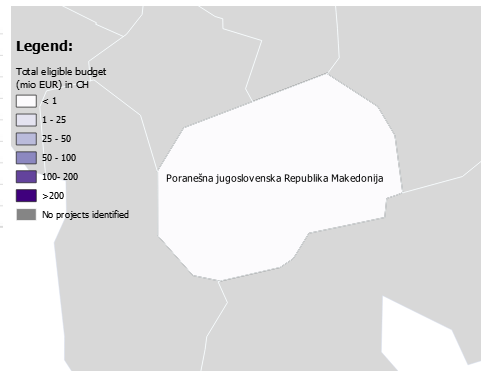

Source: keep.eu  
Territorial level: NUTS2

1.5.2.7 Country Fiche: Montenegro

Number of projects in CH

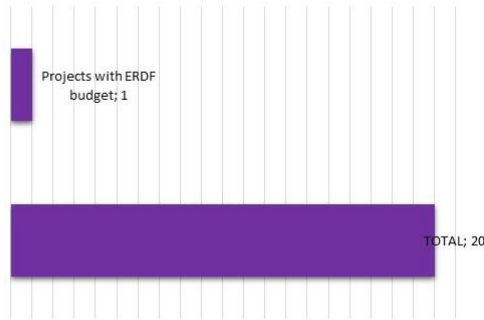

Allocations in CH (mio EUR)

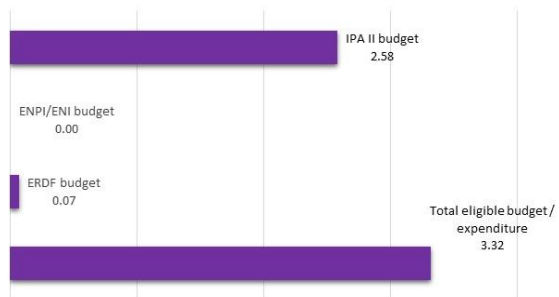

5 Regions with highest Total eligible budget / expenditure (ETC) in CH



Projects of European Territorial Cooperation (Total eligible budget) in CH

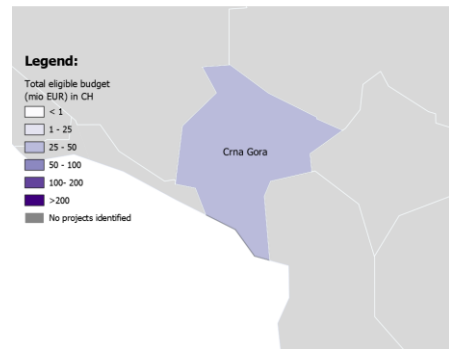

5 Regions with highest ERDF budget (ETC) in CH



Projects of European Territorial Cooperation (Total eligible budget) in CH

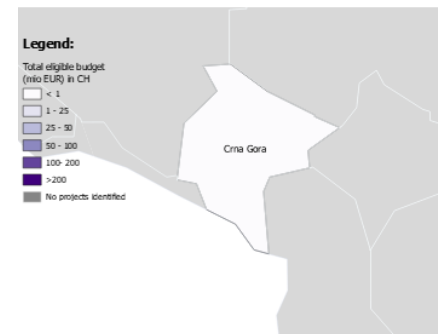

Source: keep.eu  
Territorial level: NUTS2

1.5.2.8 Country Fiche: Norway

Number of projects in CH

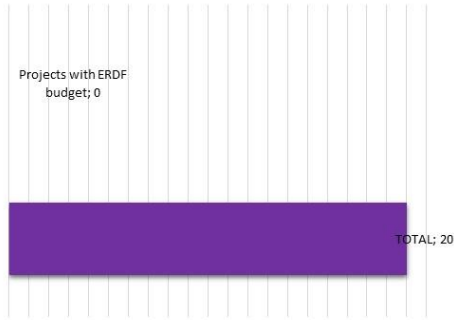

Allocations in CH (mio EUR)

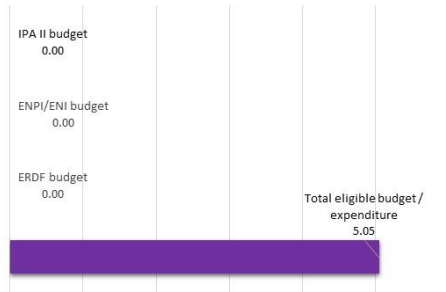

5 Regions with highest Total eligible budget / expenditure (ETC) in CH

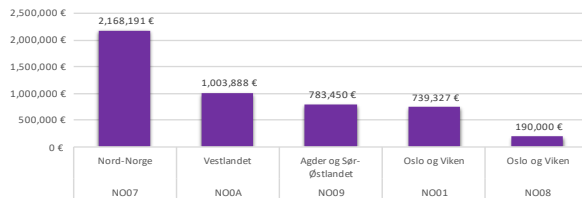

Projects of European Territorial Cooperation (Total eligible budget) in CH

Legend:

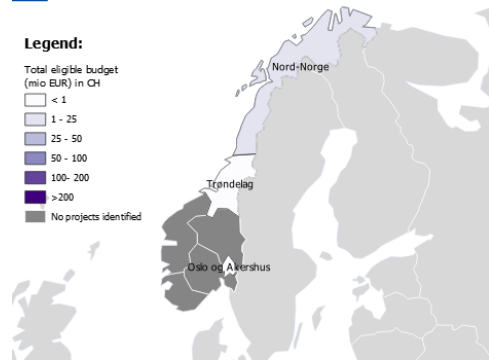
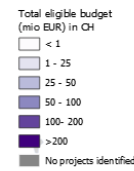

Projects of European Territorial Cooperation (Total eligible budget) in CH

Legend:

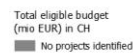

No project identified with ERDF budget

Source: keep.eu  
Territorial level: NUTS2

1.5.2.9 Country Fiche: Serbia

Number of projects in CH

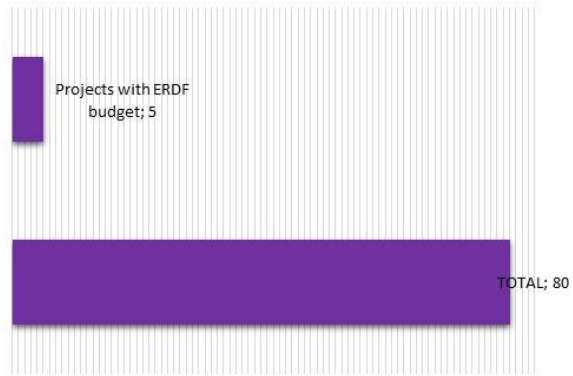

Allocations in CH (mio EUR)

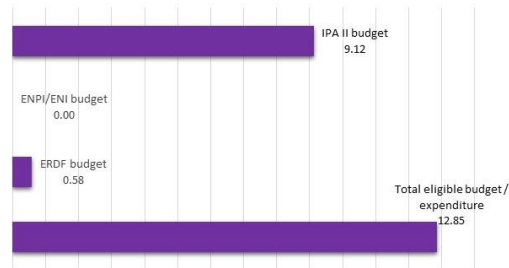

5 Regions with highest Total eligible budget / expenditure (ETC) in CH

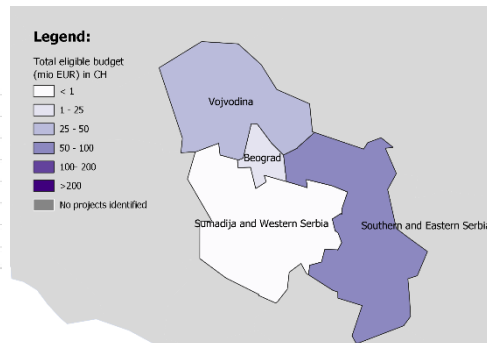

5 Regions with highest ERDF budget (ETC) in CH

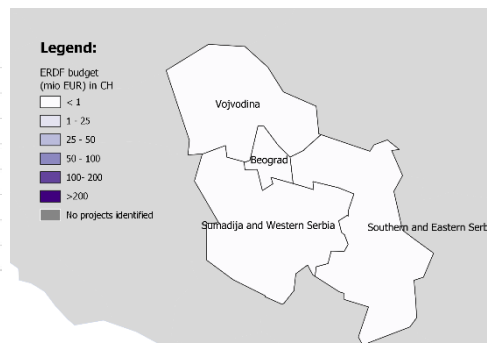

Source: keep.eu  
Territorial level: NUTS2

1.5.2.10 Country Fiche: Switzerland

Number of projects in CH

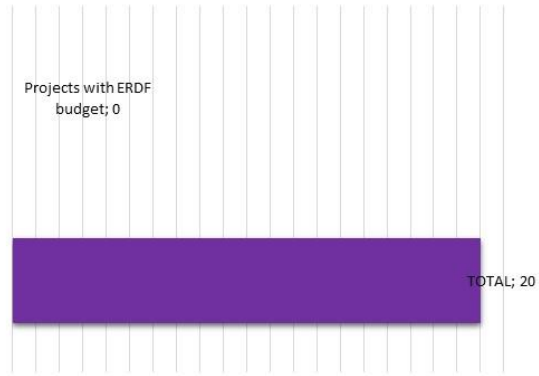

Allocations in CH (mio EUR)

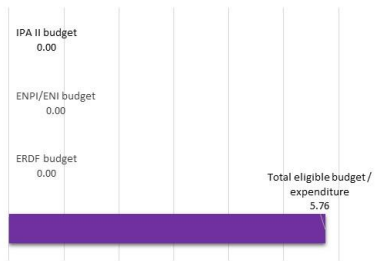

5 Regions with highest Total eligible budget / expenditure (ETC) in CH

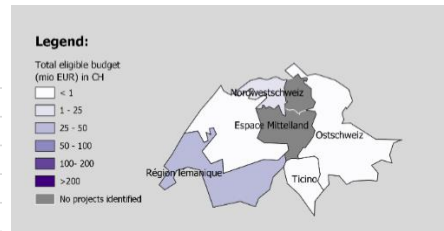
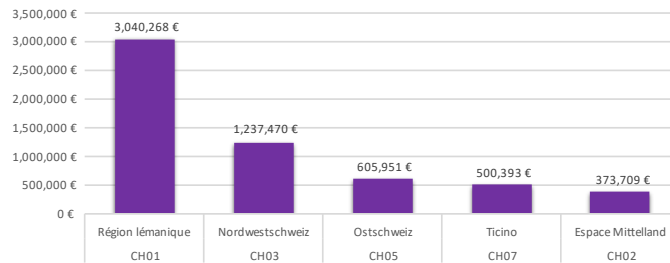

No project identified with ERDF budget

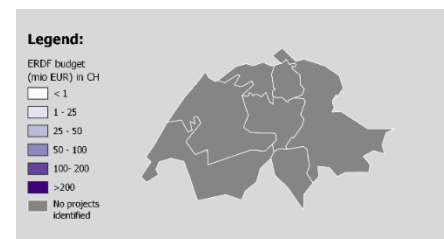

Source: keep.eu  
Territorial level: NUTS2

1.5.2.11 Country Fiche: Turkey

Number of projects in CH

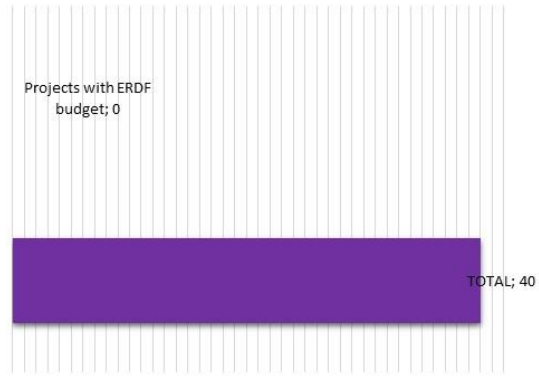

Allocations in CH (mio EUR)

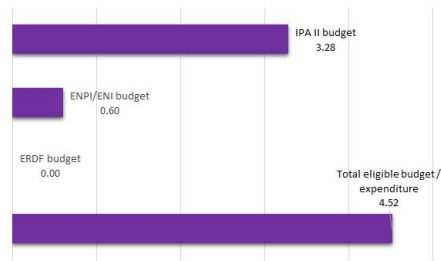

5 Regions with highest Total eligible budget / expenditure (ETC) in CH

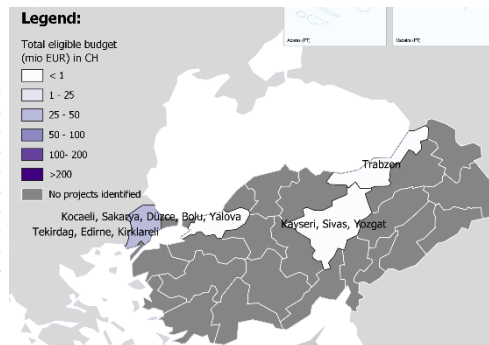

No project identified with ERDF budget

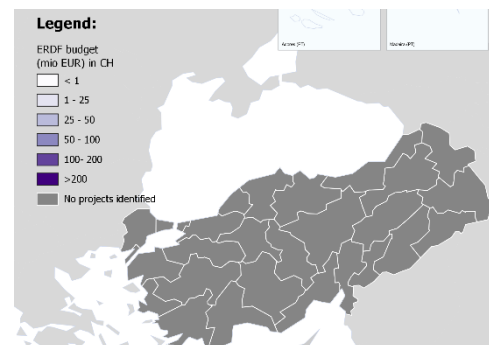

Source: keep.eu  
Territorial level: NUTS2







Co-financed by the European Regional Development Fund

Inspire Policy Making with Territorial Evidence

espon.eu   

## ESPON 2020

ESPON EGTC  
11 Avenue John F. Kennedy  
L-1855 Luxembourg  
Grand Duchy of Luxembourg  
Phone: +352 20 600 280  
Email: [info@espon.eu](mailto:info@espon.eu)  
[www.espon.eu](http://www.espon.eu)

The ESPON EGTC is the Single Beneficiary of the ESPON 2020 Cooperation Programme. The Single Operation within the programme is implemented by the ESPON EGTC and co-financed by the European Regional Development Fund, the EU Member States, the United Kingdom and the Partner States, Iceland, Liechtenstein, Norway and Switzerland.

### Disclaimer

This delivery does not necessarily reflect the opinion of the members of the ESPON 2020 Monitoring Committee.