

# ADES

## Airports as Drivers of Economic Success in Peripheral Regions

Targeted Analysis 2013/2/17

Annex 3.1 Maps covering Central Finland | Version 28/02/2013

This report presents the final results of a Targeted Analysis conducted within the framework of the ESPON 2013 Programme, partly financed by the European Regional Development Fund.

The partnership behind the ESPON Programme consists of the EU Commission and the Member States of the EU27, plus Iceland, Liechtenstein, Norway and Switzerland. Each partner is represented in the ESPON Monitoring Committee.

This report does not necessarily reflect the opinion of the members of the Monitoring Committee.

Information on the ESPON Programme and projects can be found on [www.espon.eu](http://www.espon.eu)

The web site provides the possibility to download and examine the most recent documents produced by finalised and ongoing ESPON projects.

This basic report exists only in an electronic version.

© ESPON & Department of Sciences for Architecture (DSA), University of Genoa, 2012

Printing, reproduction or quotation is authorised provided the source is acknowledged and a copy is forwarded to the ESPON Coordination Unit in Luxembourg.

ISBN 978-2-919777-29-7

## List of authors

*Department of Sciences for Architecture (DSA) – University of Genoa, Italy*  
Professor Maria Linda Falcidieno, Full Professor of Drawing, Director of DSA  
Prof. Arch. Mosè Ricci, Full Professor of Urban Design  
Dr. Arch. Federica Alcozer  
Arch. Sara Favargiotti, Researcher  
Arch. Romina Ghezzi  
Arch. Beatrice Moretti

*BAK Basel Economics, AG, Switzerland*  
Prof. Dr. Urs Müller, Director and Chief Economist  
Christoph Strueby, Research Associate  
Larissa Müller, Research Associate

*Knowledge and Innovation Intermediaries Consulting Ltd (KiNNO), Greece*  
Yiannis Geragotellis, Managing Partner  
Dr. Konstantinos Fouskas  
Charis Loupassi

*Jyväskylä University School of Business and Economics, Finland*  
Professor Hannu Tervo  
Dr. Kirsi Mikkala, Research coordinator  
Kari Itkonen, Researcher  
Pekka Pyöry, Research assistant

*With local stakeholders input by:*

Arch. Antonio Schizzi, Provincia di Savona, Italy

Stathis Papachristopoulos, Vice Director for Regional Development Funds, Greece

Laura Ahonen, Project Manager, European Officer City of Jyväskylä, Finland

*With further input by:*

Tietoykkönen, Finland

## Table of figures

Geographical location of stakeholder regions .....	5
Geographical location of regional airports in the case study regions .....	6
Surface, population and density in the case study regions .....	7
Airports in Finland .....	8
Accessibility by airports in Central Finland .....	9
Accessibility by highways to airports in Central Finland .....	10
Accessibility by secondary roads to airports in Central Finland .....	11
Accessibility by intercity trains to airports in Central Finland .....	12
Accessibility by regional trains to airports in Central Finland .....	13
Harbours in Central Finland .....	14
Natural parks in Central Finland .....	15
Cultural heritage in Central Finland .....	16
Industrial districts in Central Finland .....	17
Number of companies and employees in Central Finland .....	18
Shopping malls in Central Finland .....	19
Commercial import-export in Central Finland .....	20
Research institutes in Central Finland .....	21
Universities in Central Finland .....	22
Sport complexes in Central Finland .....	23
Hospitals in Central Finland .....	24
Comprehensive map for Central Finland .....	25
Jyvaskyla airport in Central Finland .....	26
Strategy of airport network in Central Finland .....	27
REload strategy Jyvaskyla airport: industrial airport .....	28
REload strategy Jyvaskyla airport: military park airport .....	29
Jyvaskyla airport masterplan: platform airport .....	30

# ADES Stakeholder Regions in Europe

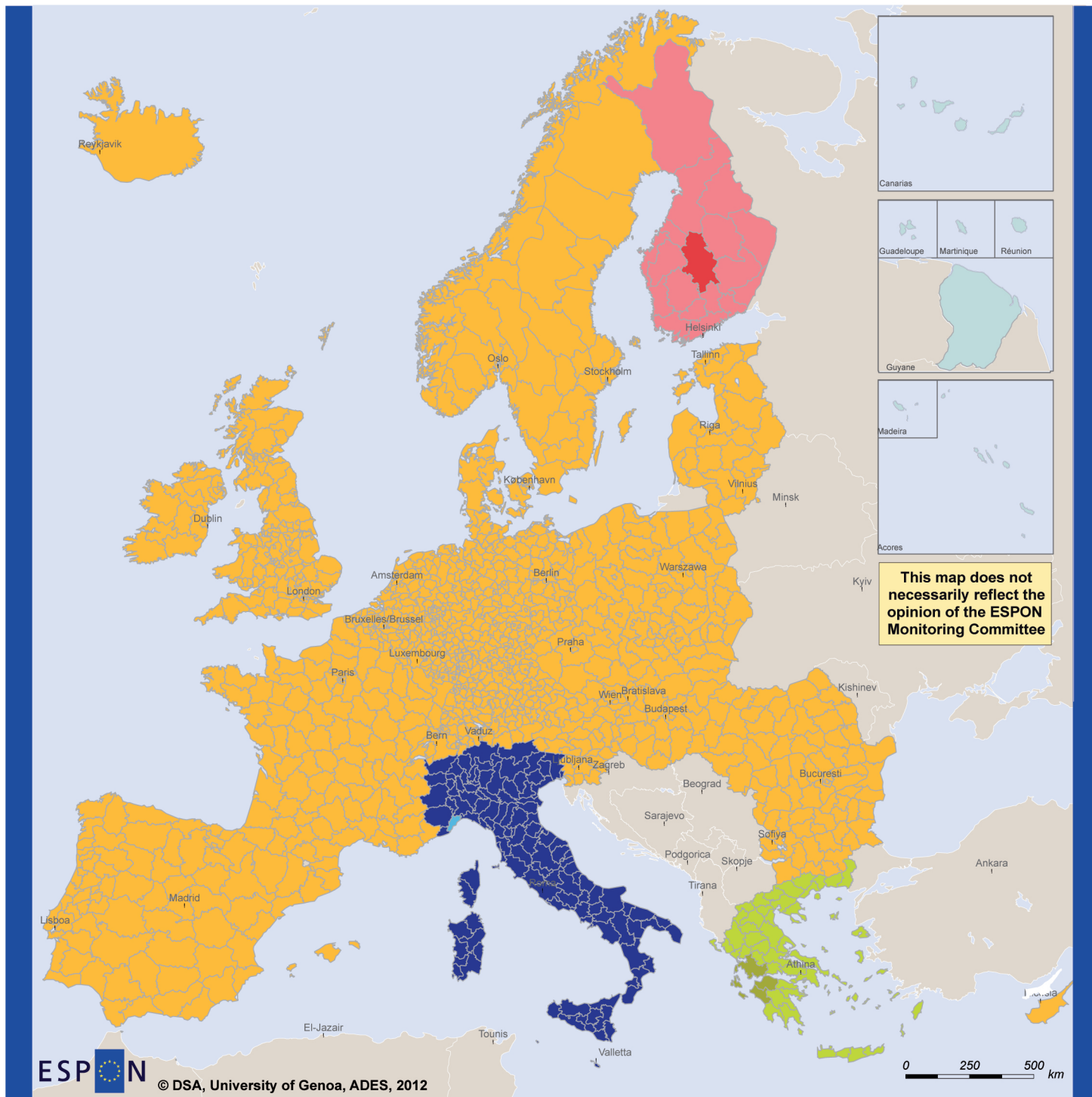



 EUROPEAN UNION  
 Part-financed by the European Regional Development Fund  
 INVESTING IN YOUR FUTURE

Regional level: NUTS 3  
 Source: <http://philcarto.free.fr/>  
 Origin of data: European map  
 © EuroGeographics Association for administrative boundaries

## Legend

- Finland
- Central Finland
- Greece
- Western Greece
- Italy
- Provincia di Savona

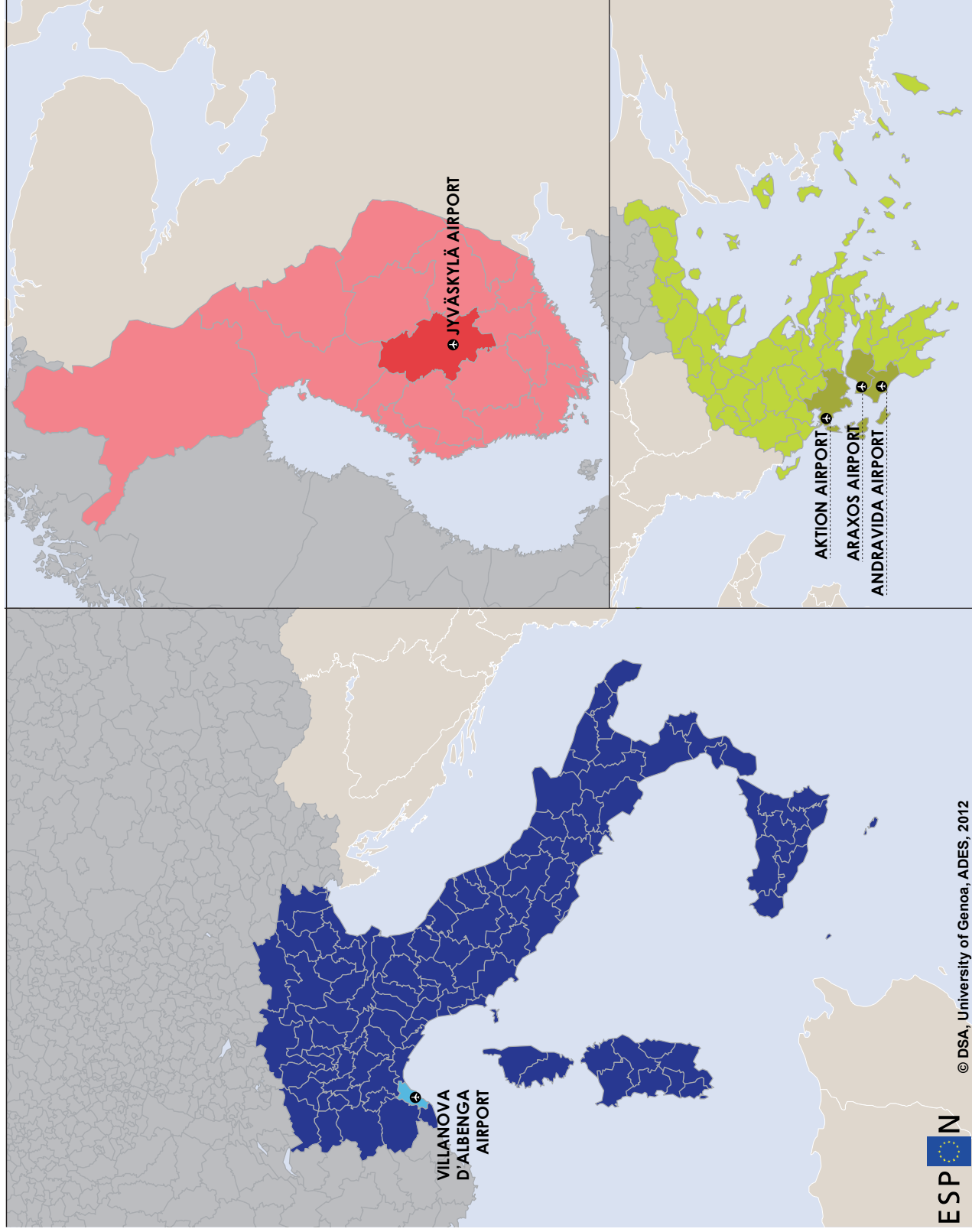
# ADES Stakeholder Airports









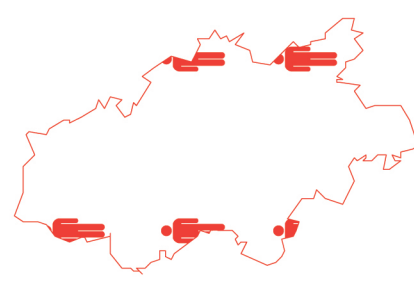

Regional level: NUTS 3  
 Source: <http://phicarto.free.fr/>  
 Origin of data: National Maps  
 © EuroGeographics Association for administrative boundaries

ESP  **EUROPEAN UNION**  
 Part-financed by the European Regional Development Fund  
 INVESTING IN YOUR FUTURE

© DSA, University of Genoa, ADES, 2012

# Comparison of surface, population and density of Stakeholder Regions

SURFACE km <sup>2</sup>	POPULATION inh.	DENSITY inh./km <sup>2</sup>
 <p><b>19950</b> km<sup>2</sup></p>	 <p><b>274 000</b> inh.</p>	 <p><b>13,65</b> inh./km<sup>2</sup></p>
 <p><b>11350</b> km<sup>2</sup></p>	 <p><b>741 282</b> inh.</p>	 <p><b>66,37</b> inh./km<sup>2</sup></p>
 <p><b>1545</b> km<sup>2</sup></p>	 <p><b>287 551</b> inh.</p>	 <p><b>186,12</b> inh./km<sup>2</sup></p>

Legend

Central Finland

Western Greece

Provincia di Savona

# Airports in Finland

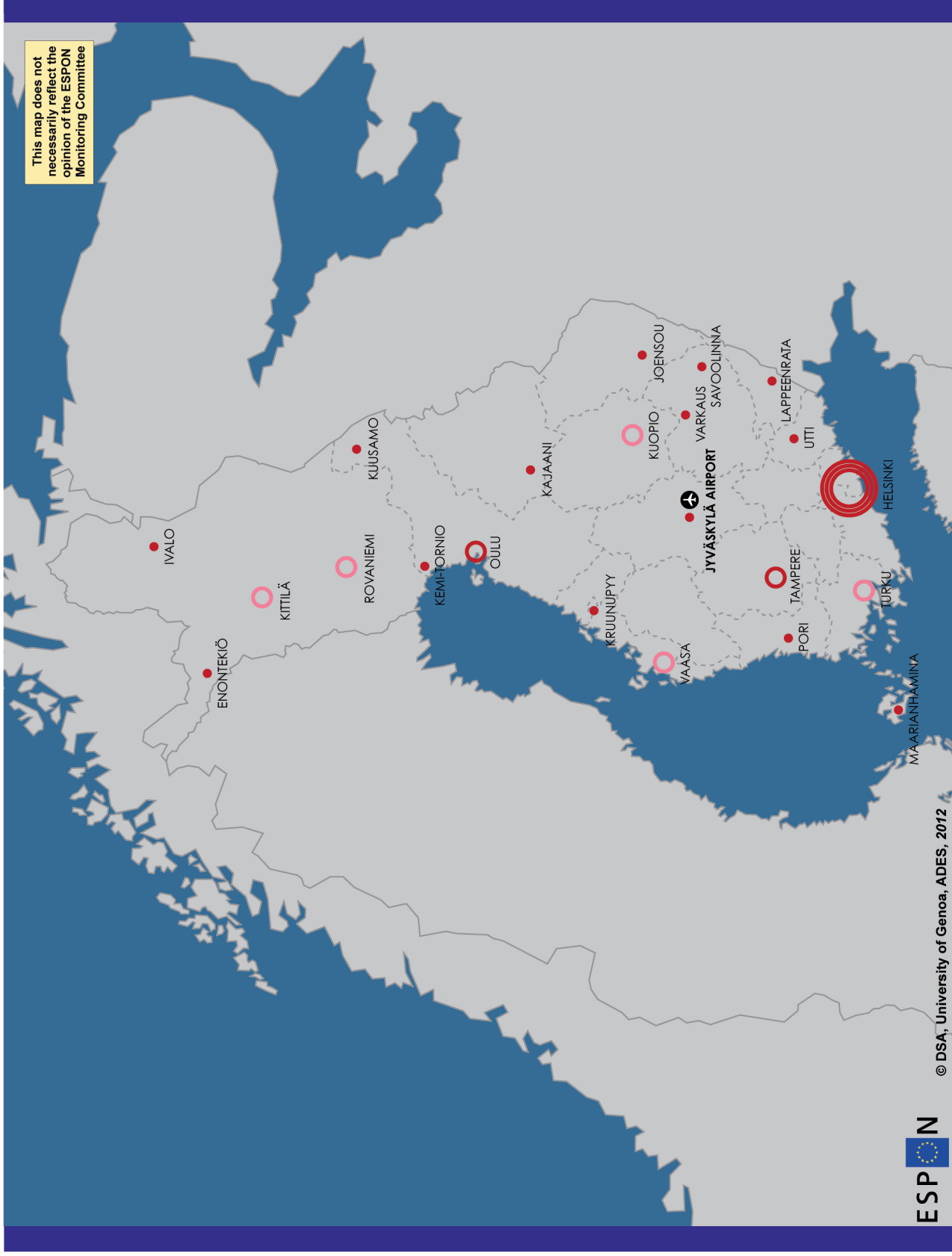

## MOTORWAY

Greece 553 km  
 Finland 779 km  
 Italy 6.661 km

## RAILWAYS NETWORK

Greece 2.571 km  
 Finland 8.816 km  
 Italy 24.179 km

## AIRPORTS

Greece 38  
 Finland 22  
 Italy 27

## Legend

Passengers in 2010

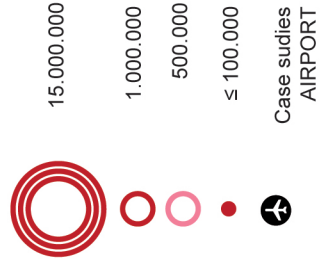



# Accessibility by Airports in Central Finland

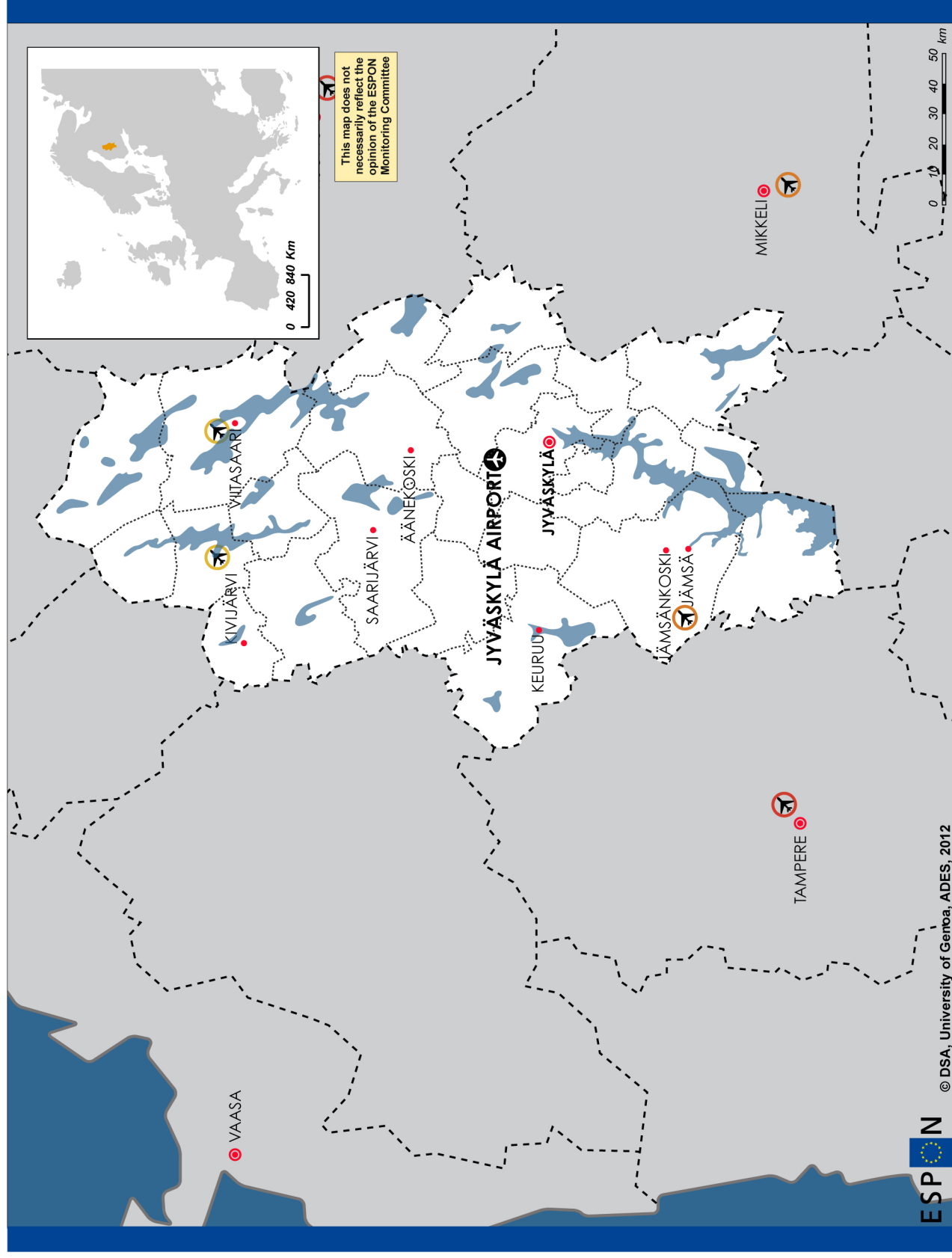

# Accessibility by highways to airports in Central Finland

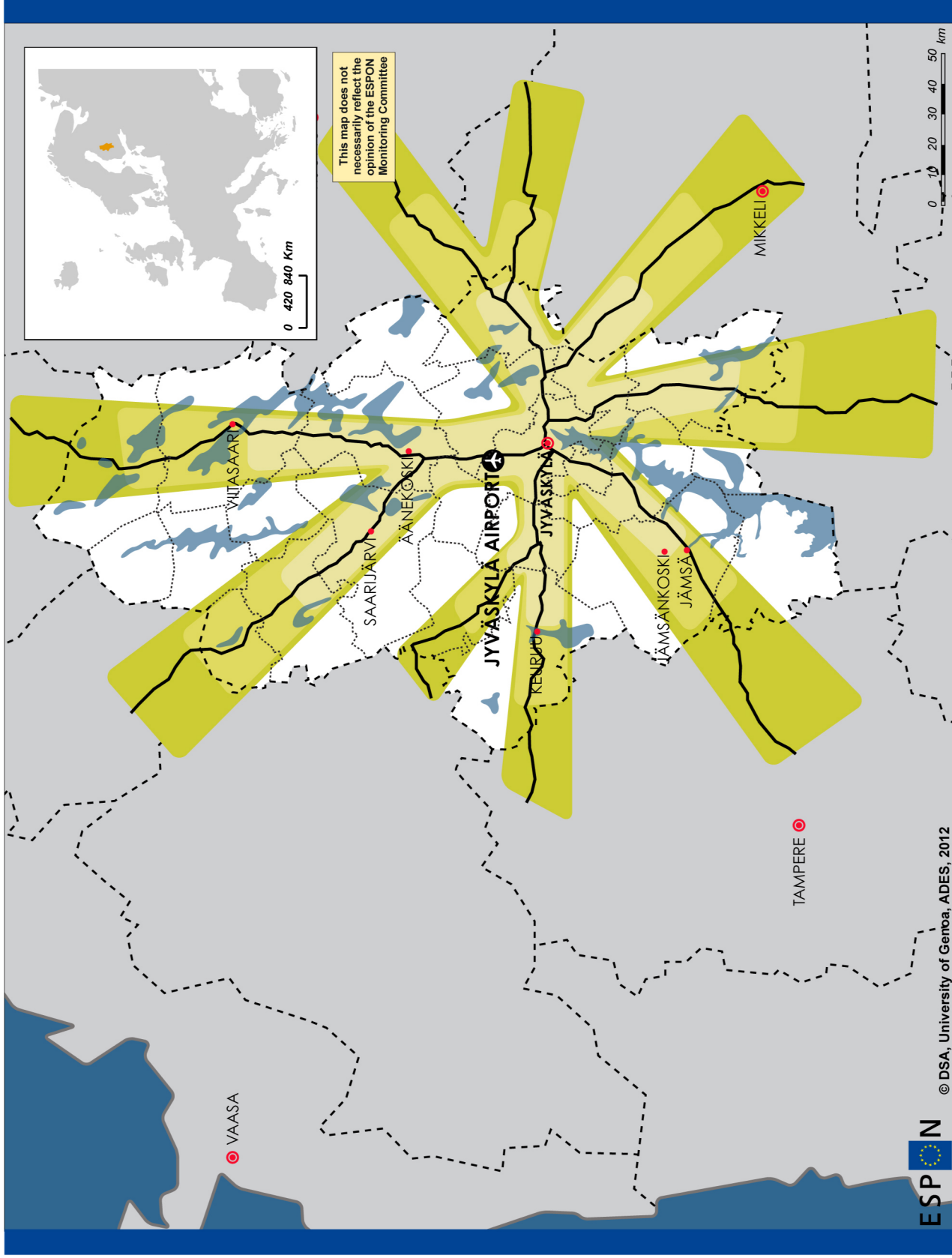

Diagram

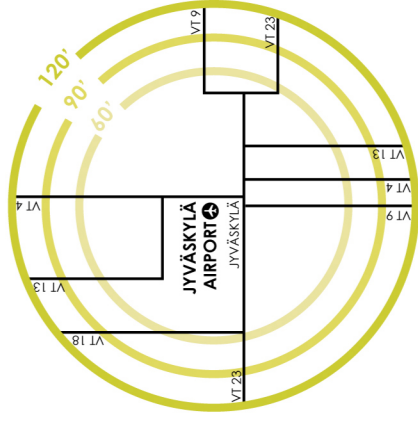

Legend

- Existing highways
- 60-90-120 minutes

# Accessibility by secondary roads to airports in Central Finland

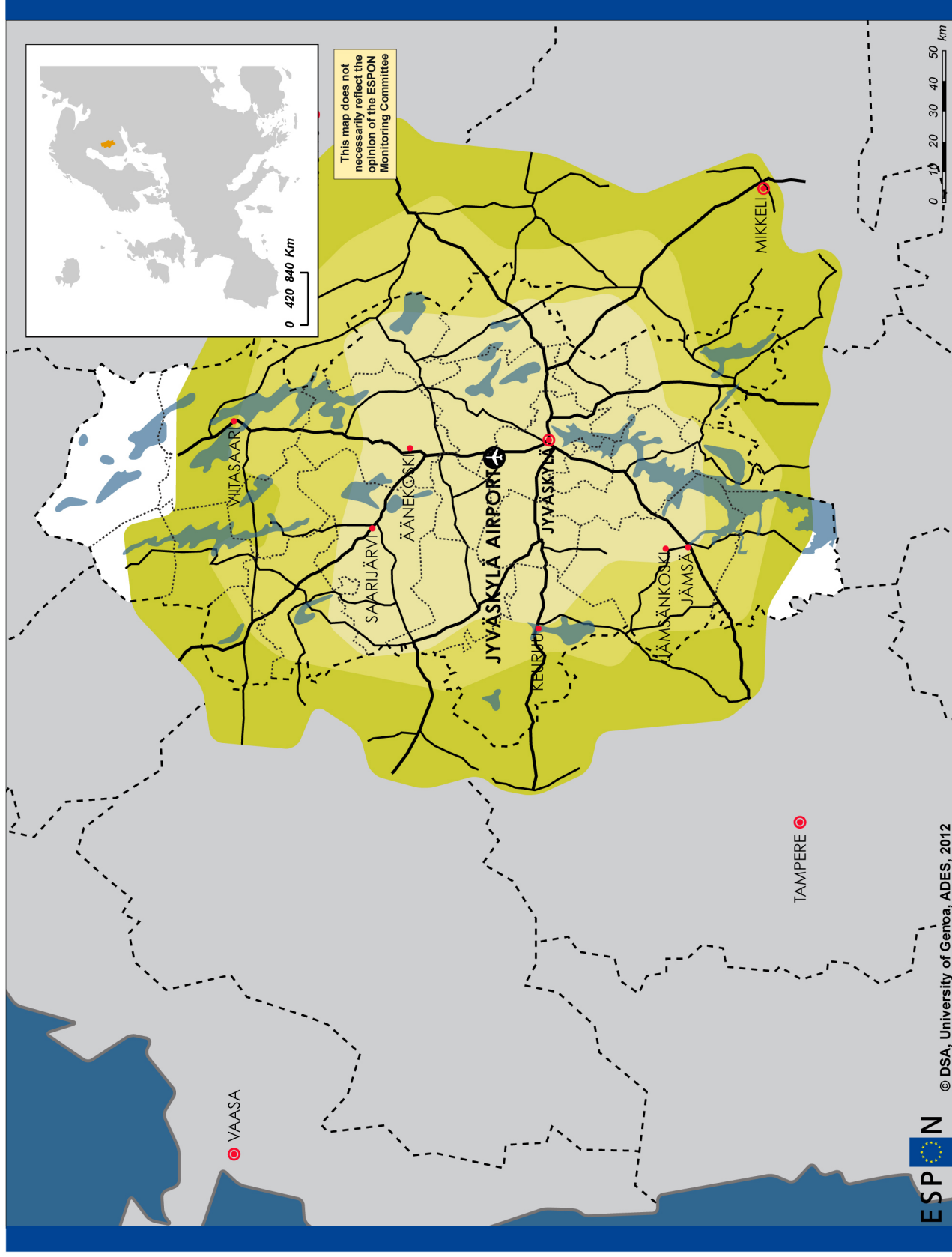

Diagram

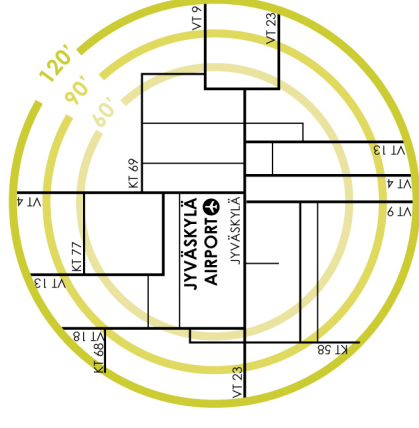

# Accessibility by Intercity trains to airports in Central Finland

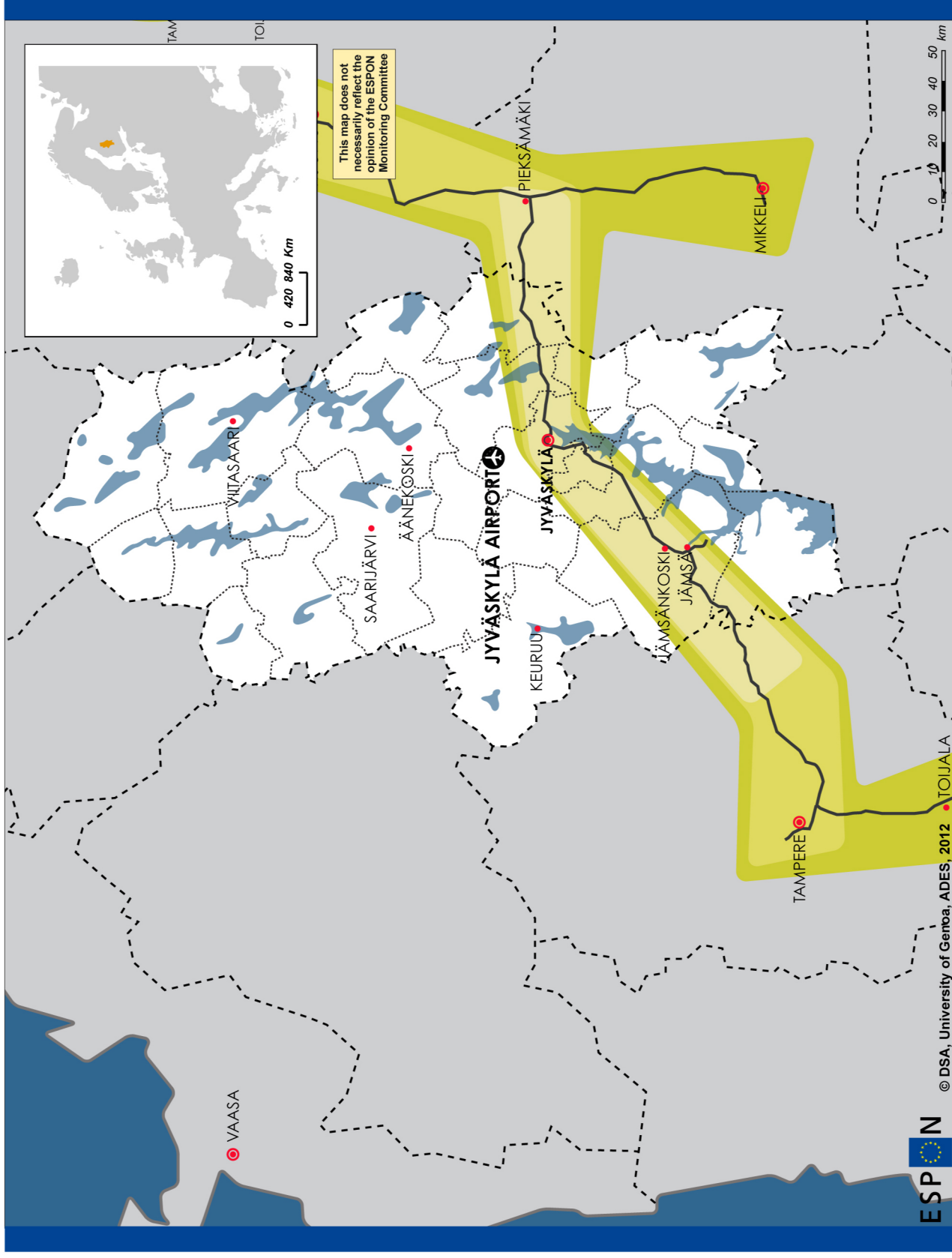

Diagram

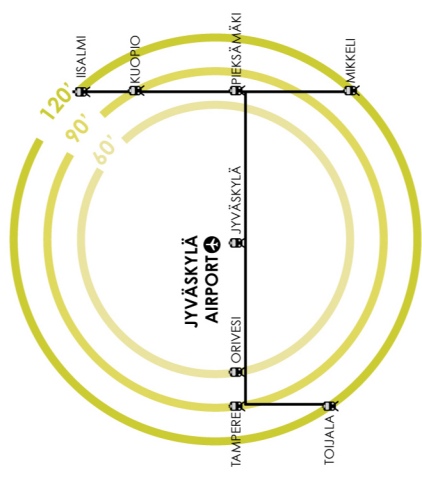

Legend

- Existing railway
- 60-90-120 minutes

# Accessibility by regional trains to airports in Central Finland

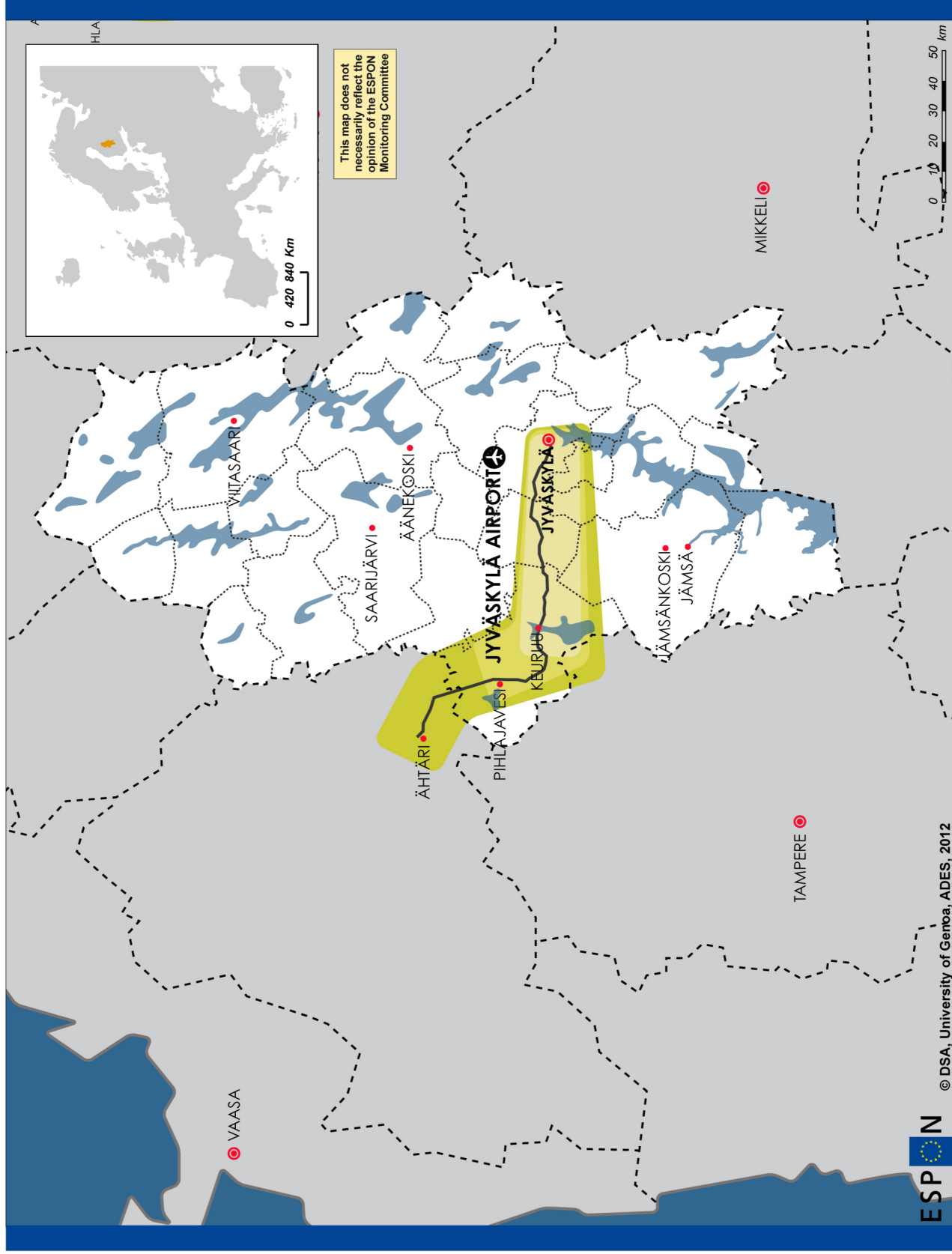

Diagram

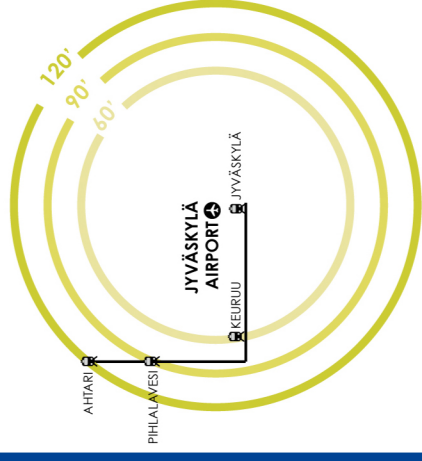

Legend

- Existing railway
- 60-90-120 minutes

# Harbours in Central Finland

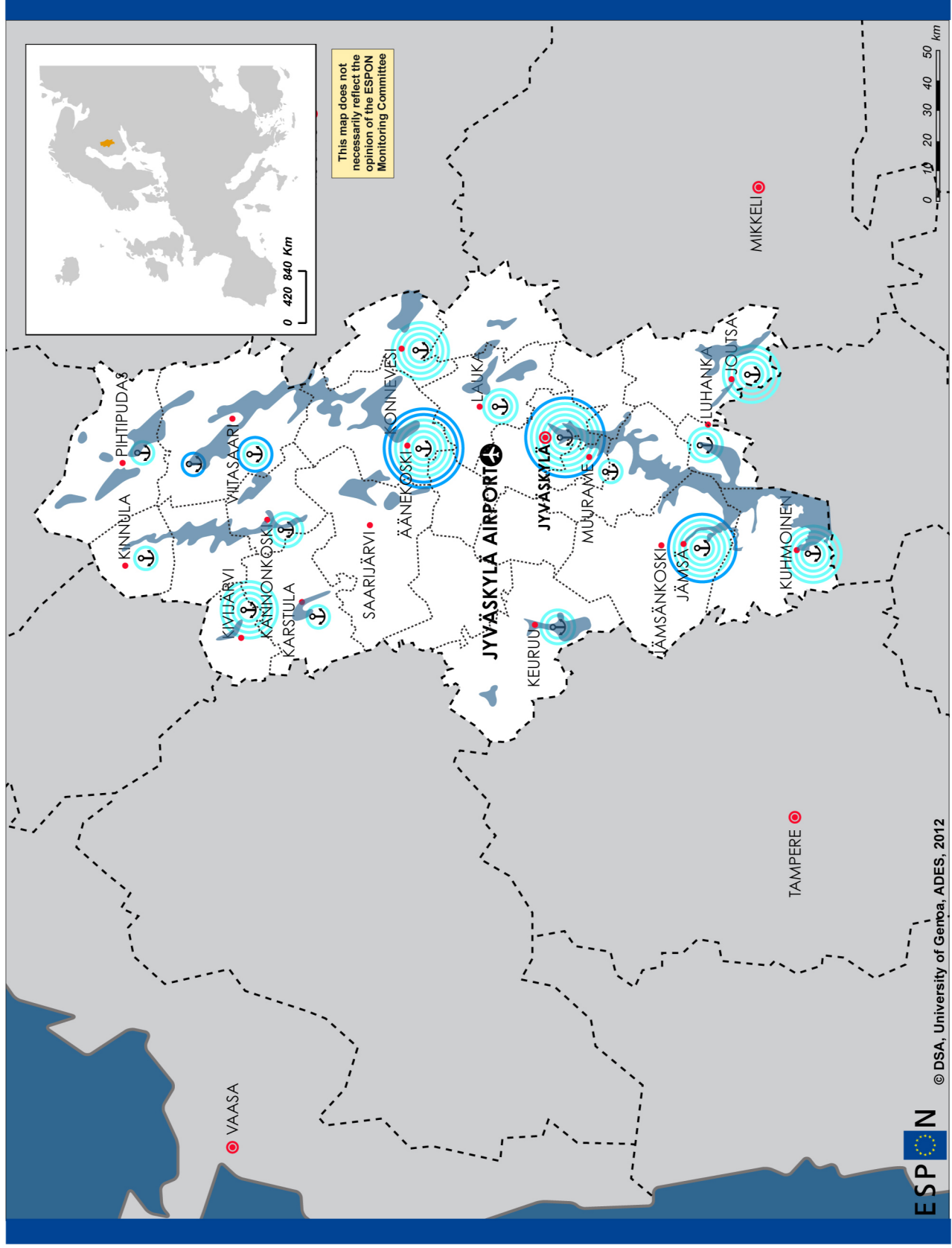

Regional level: NUTS 3  
 Source: Main transportation network of Jyväskylä City Region, 2012  
 Origin of data: [www.liikennevirasto.fi](http://www.liikennevirasto.fi)  
 © EuroGeographics Association for administrative boundaries



© DSA, University of Genoa, ADES, 2012

EUROPEAN UNION  
 Part-financed by the European Regional Development Fund  
 INVESTING IN YOUR FUTURE

# Natural parks in Central Finland

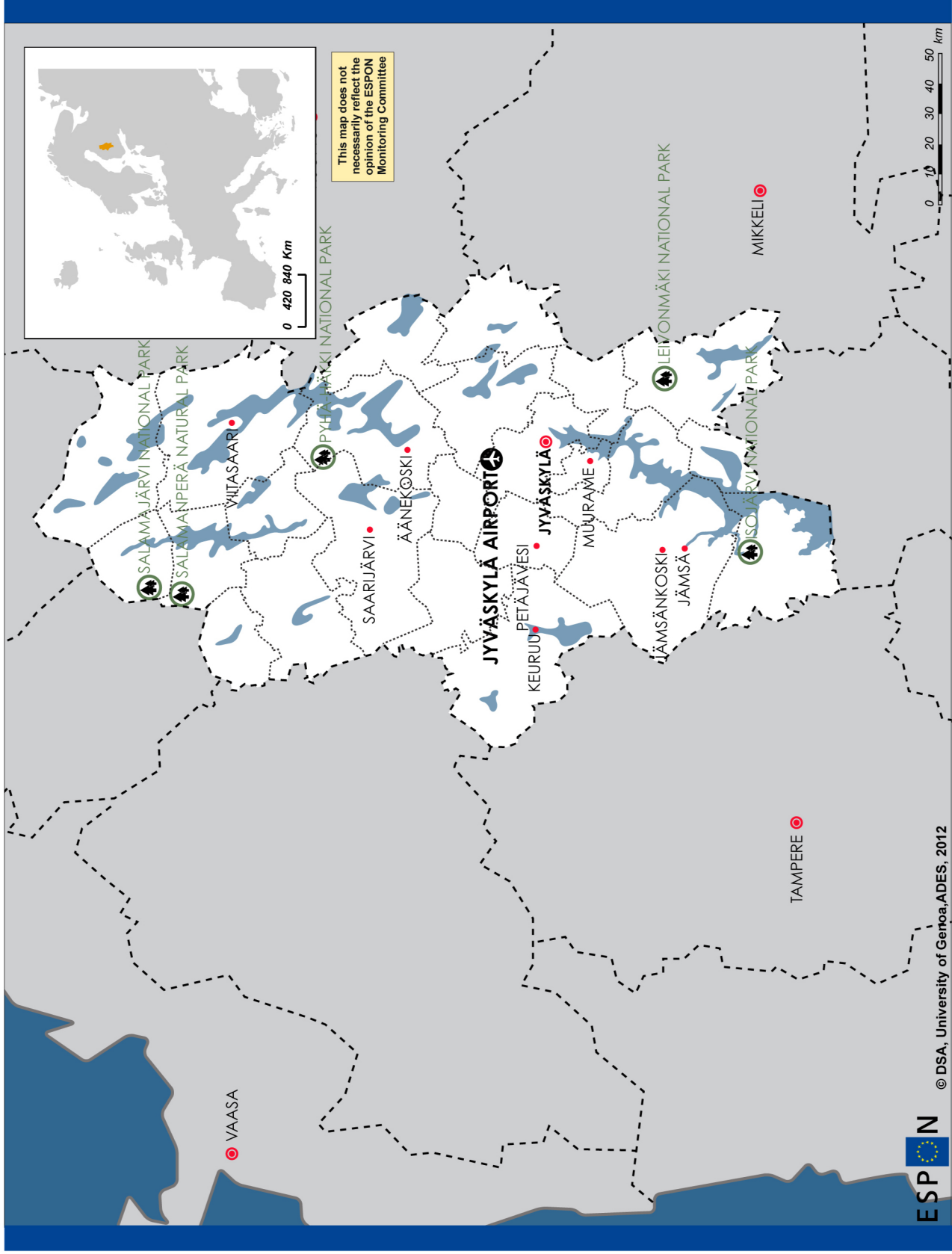

# Cultural heritage in Central Finland

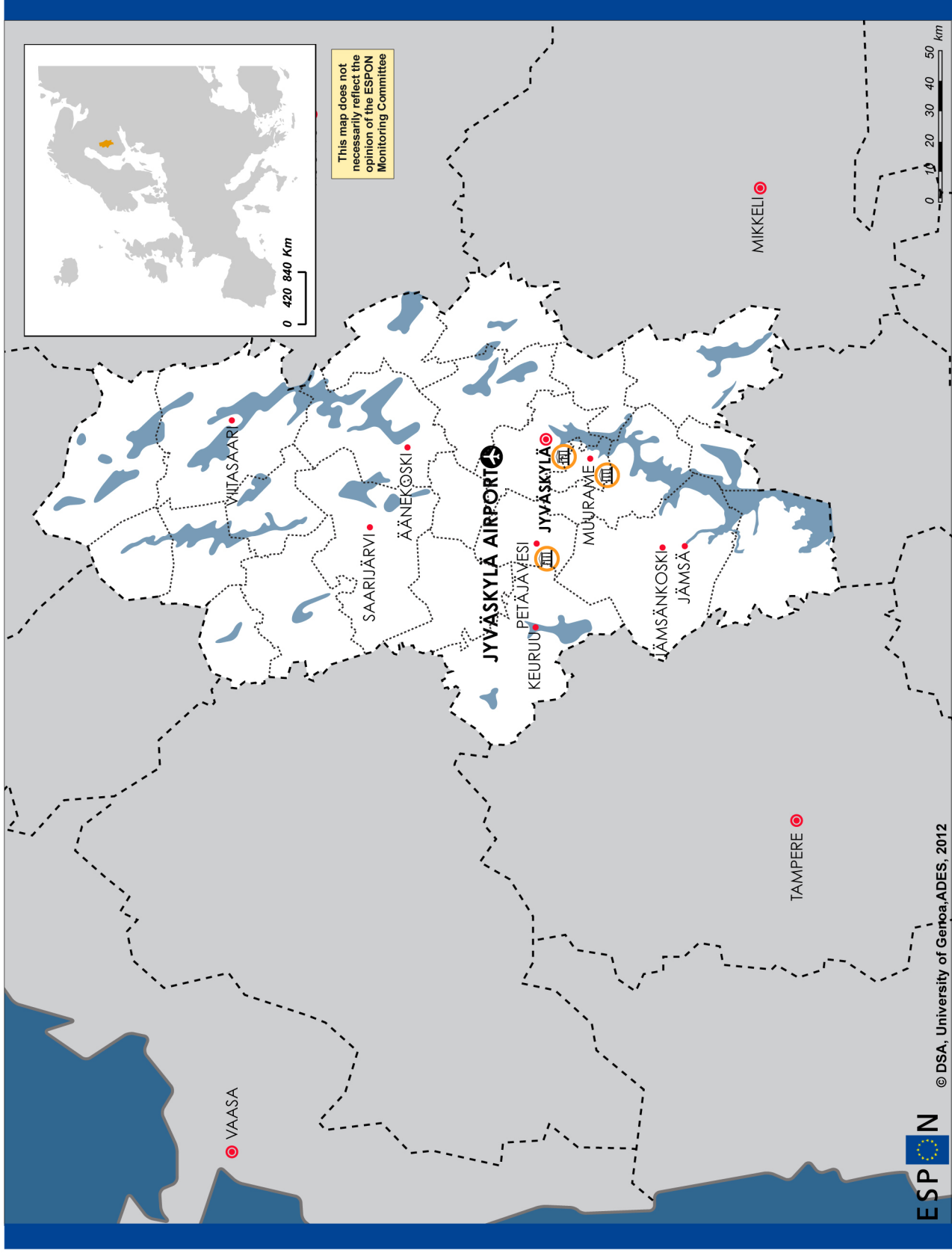

Regional level: NUTS 3  
 Source: World Heritage List, 2012  
 Origin of data: whc.unesco.org  
 © EuroGeographics Association for administrative boundaries

ESPON © DSA, University of Genoa, ADES, 2012





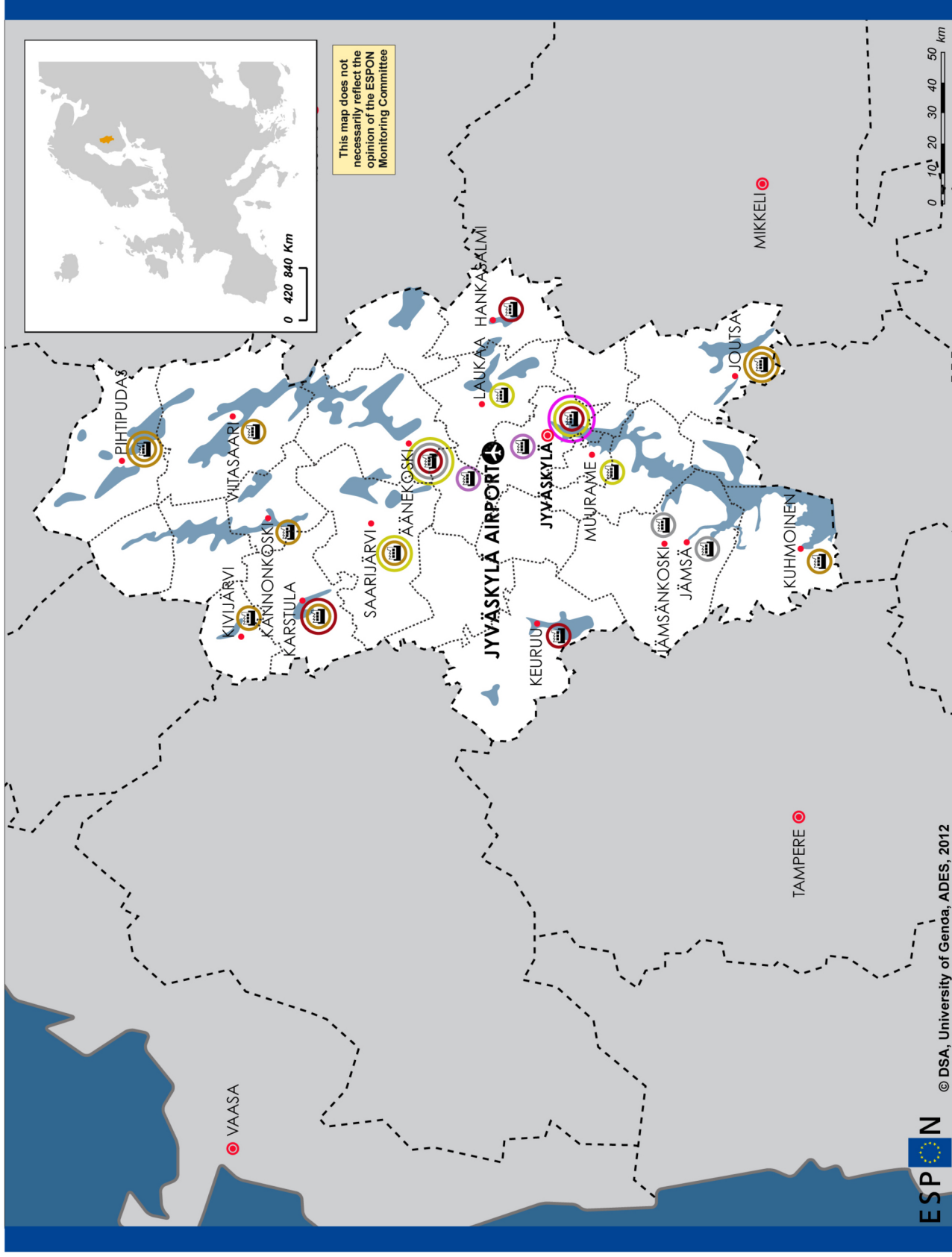

EUROPEAN UNION  
 Part-financed by the European Regional Development Fund  
 INVESTING IN YOUR FUTURE



# Industrial districts in Central Finland



## Legend

-  Logistic centers
-  Wood technology and bioenergy
-  Housing and construction
-  Paper industry
-  Machinery
-  High tech, innovation

# Number of companies and employees in Central Finland

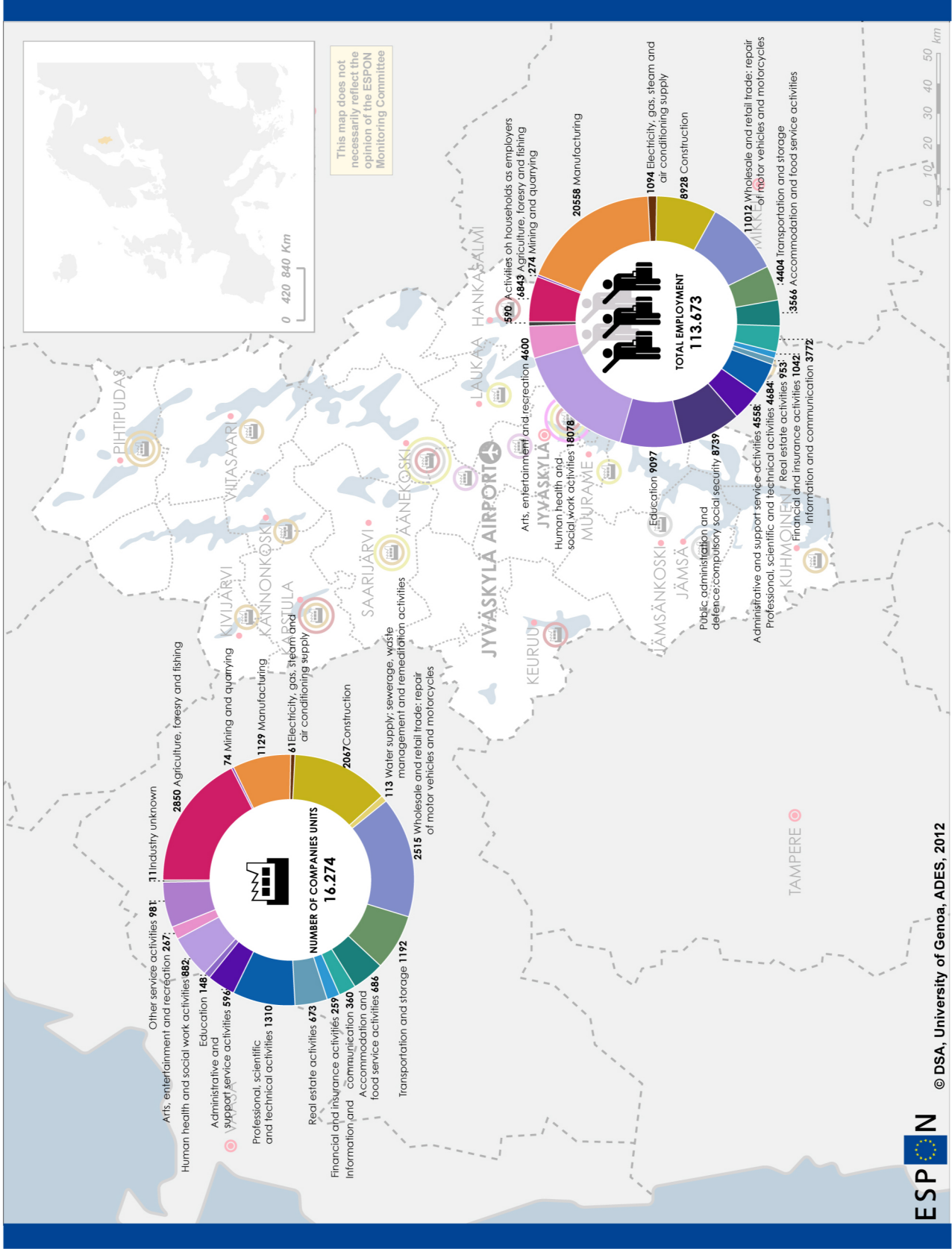

# Shopping malls in Central Finland

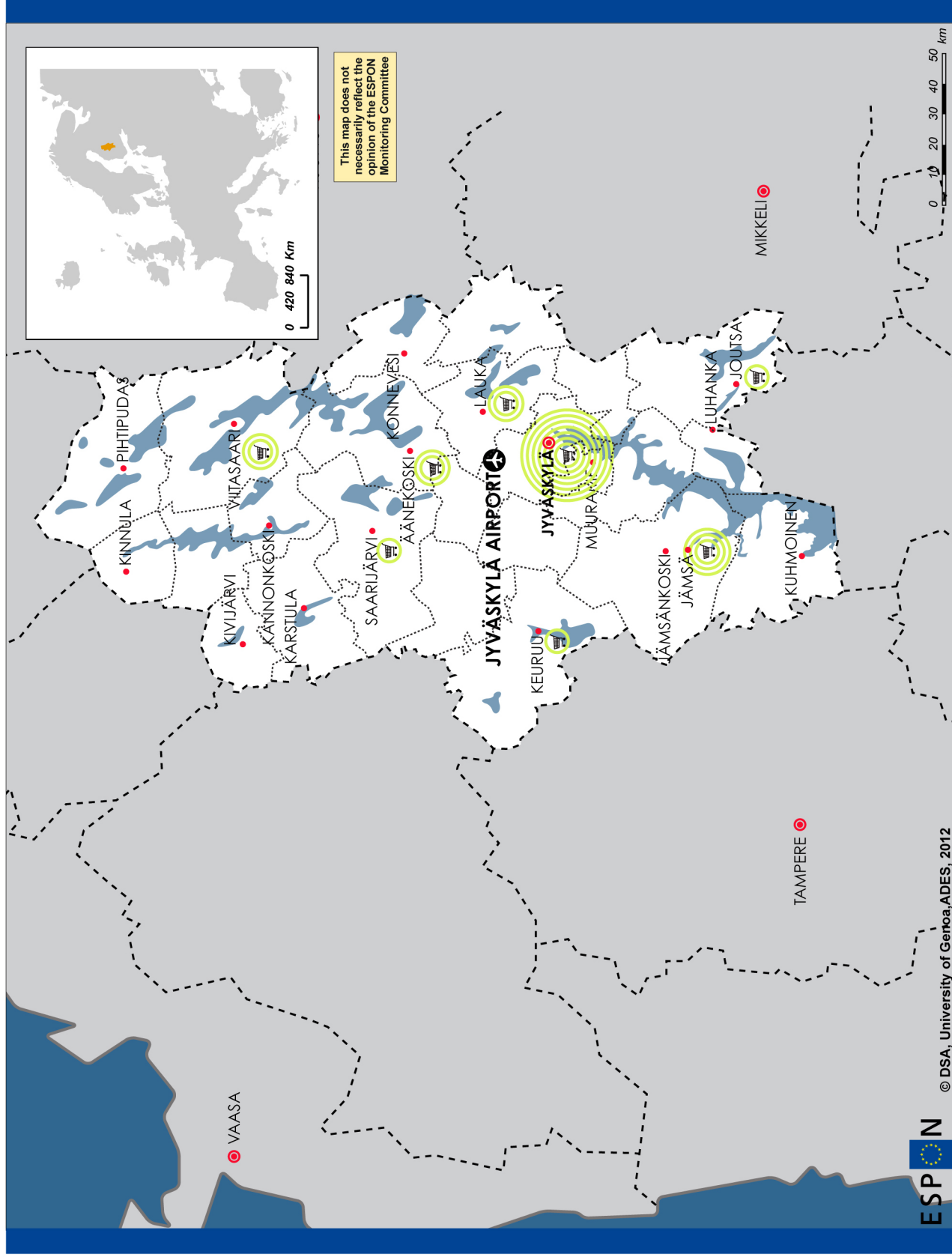

Regional level: NUTS 3  
 Source: Regional Council of Central Finland, 2012  
 Origin of data: [www.keskisuomi.fi/maakuntakaava](http://www.keskisuomi.fi/maakuntakaava)  
 © EuroGeographics Association for administrative boundaries

ESPON © DSA, University of Genoa, ADES, 2012

EUROPEAN UNION  
 Part-financed by the European Regional Development Fund  
 INVESTING IN YOUR FUTURE

# Commercial Import-Export in Central Finland

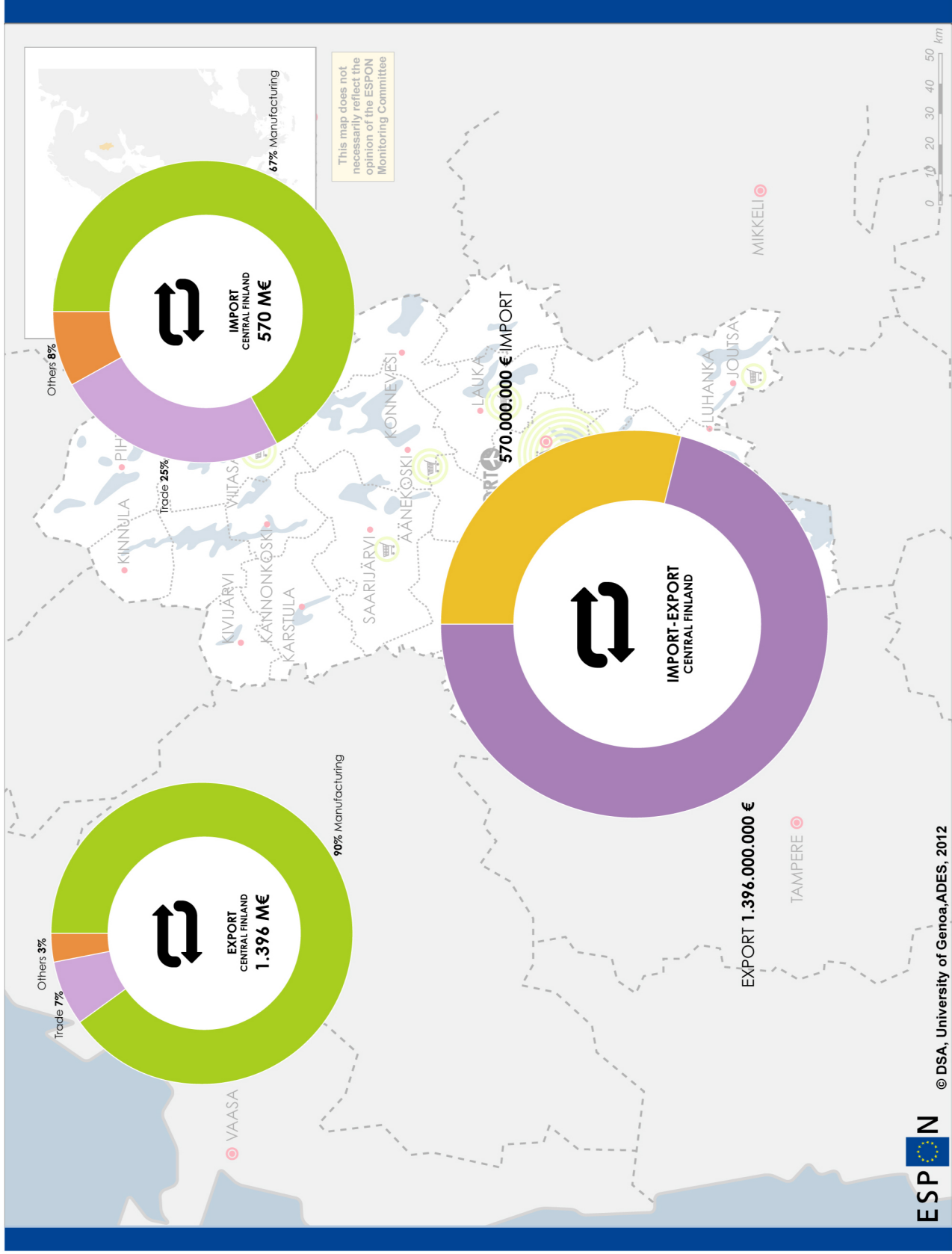

# Research institutions in Central Finland

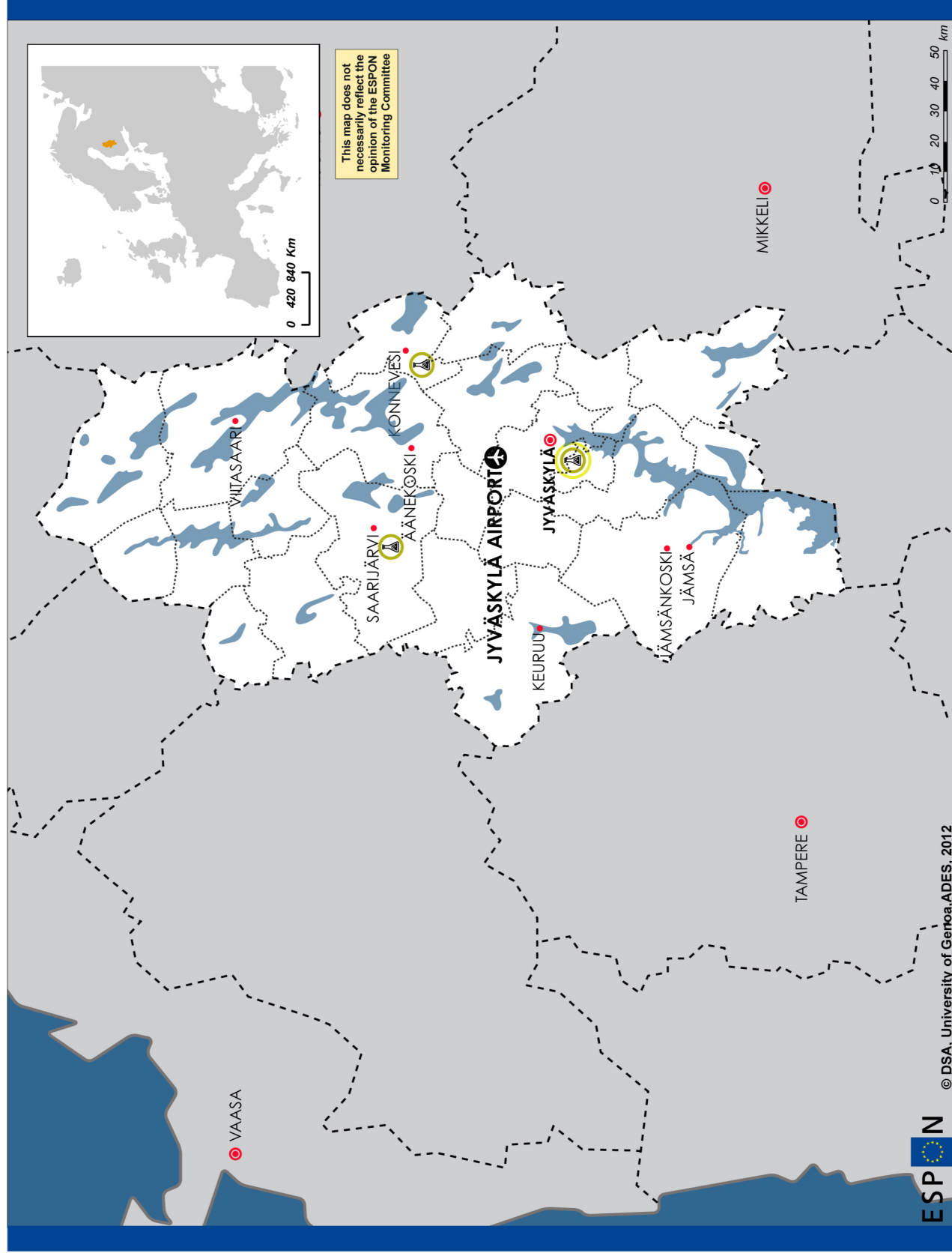

# Universities in Central Finland

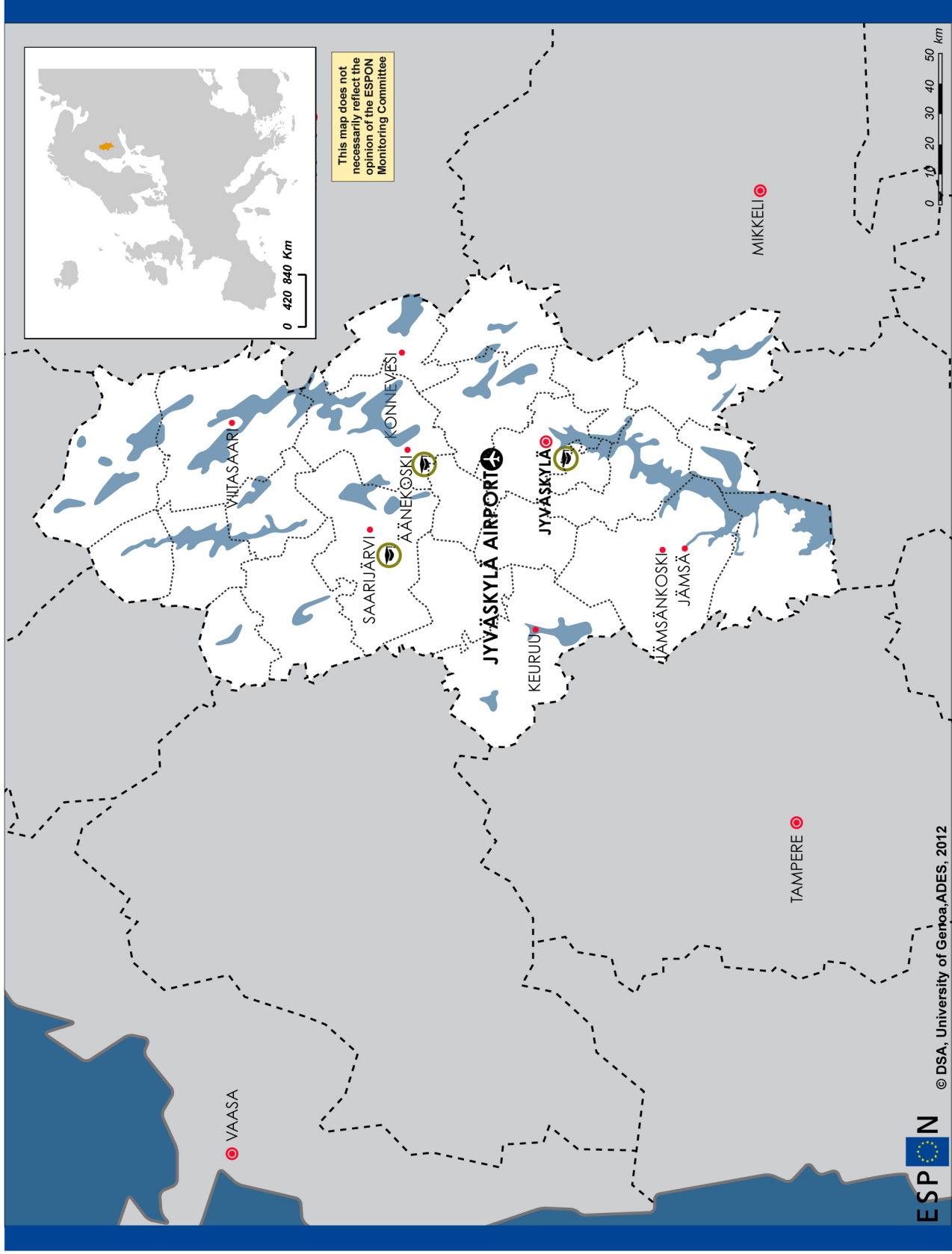

Legend



Universities



© DSA, University of Genoa, ADES, 2012

EUROPEAN UNION  
Part-financed by the European Regional Development Fund  
INVESTING IN YOUR FUTURE

Regional level: NUTS 3  
Source: University List, 2012  
Origin of data: www.tekes.fi  
© EuroGeographics Association for administrative boundaries

# Sport complex in Central Finland

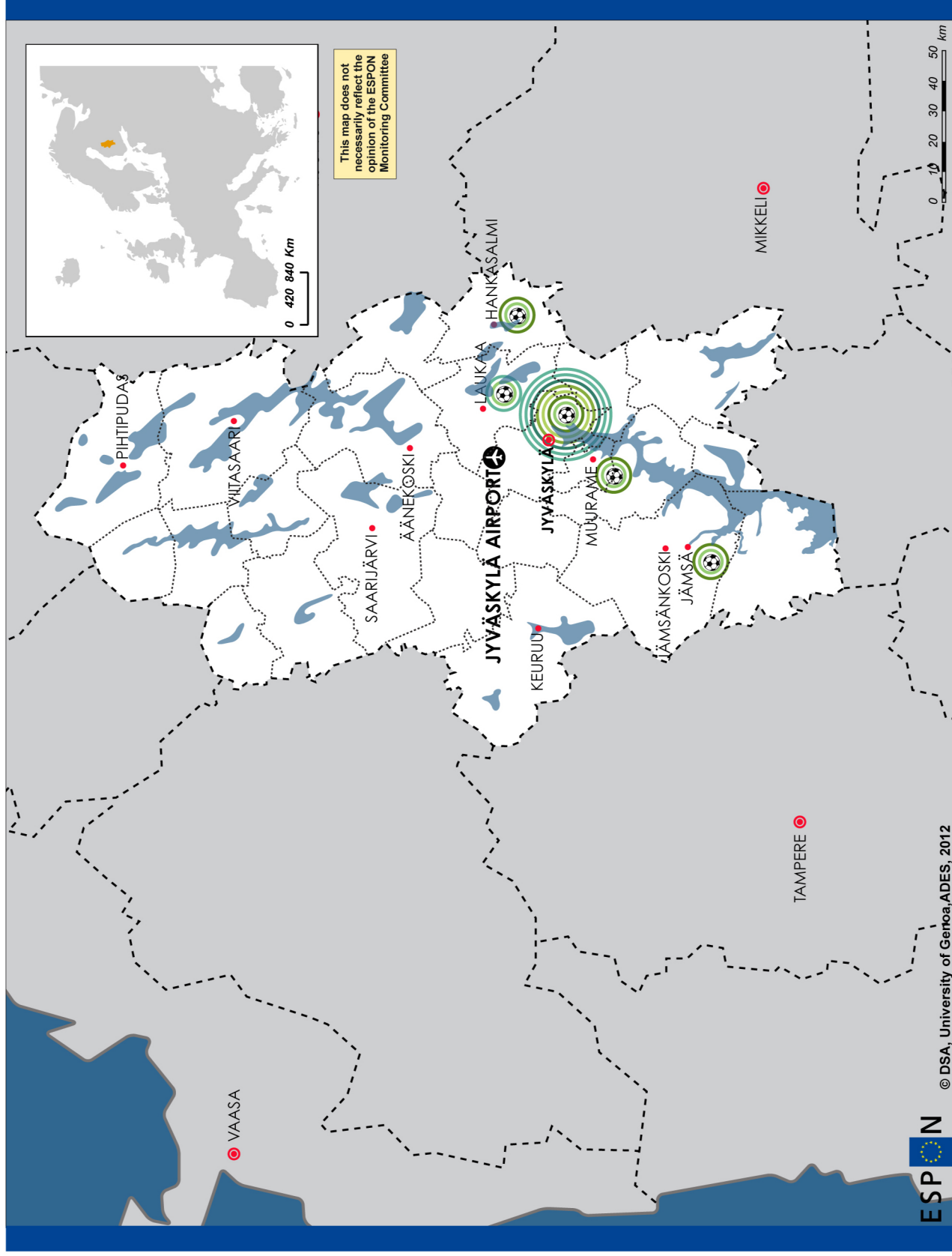

# Hospitals in Central Finland

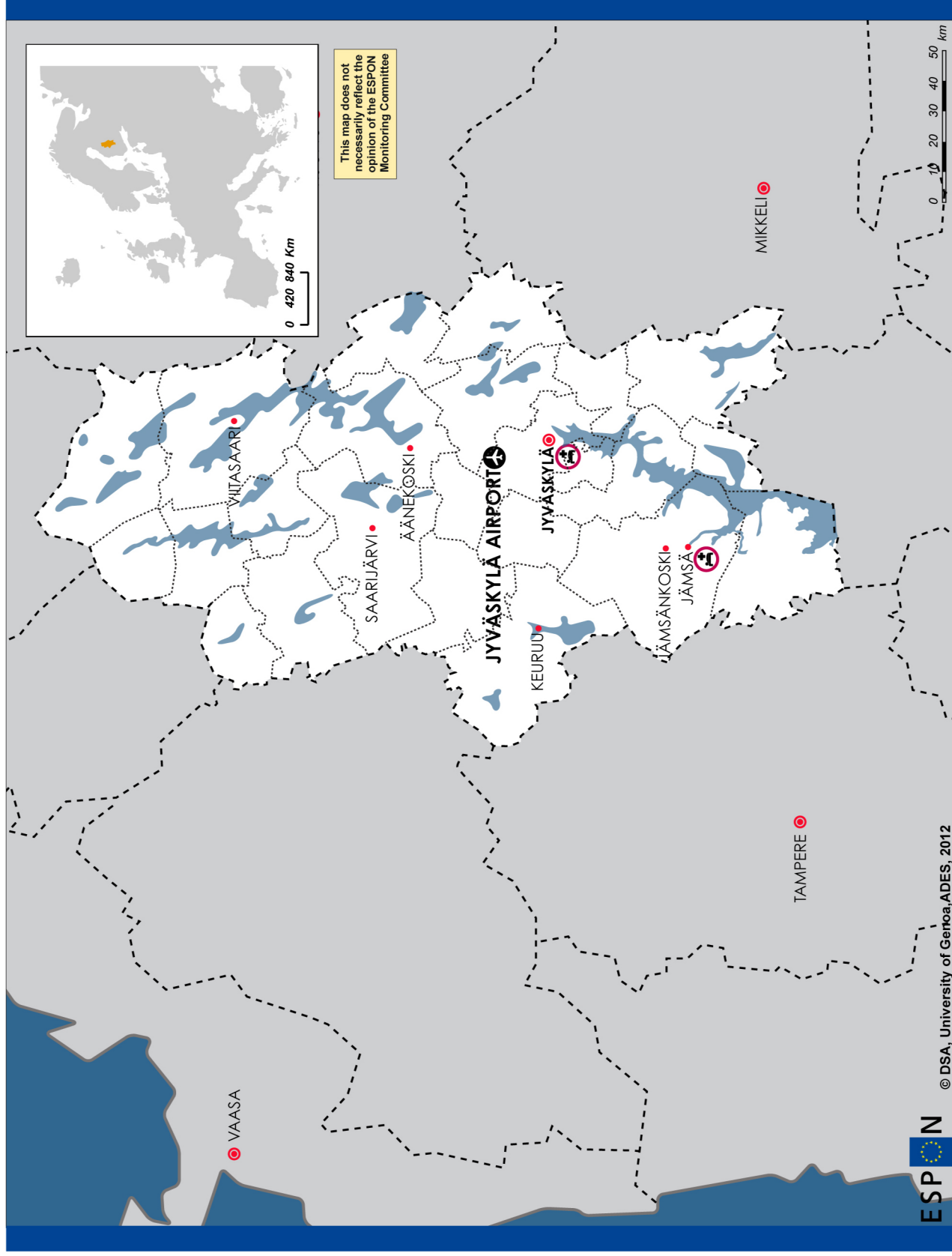

Legend





# Comprehensive Map for Central Finland

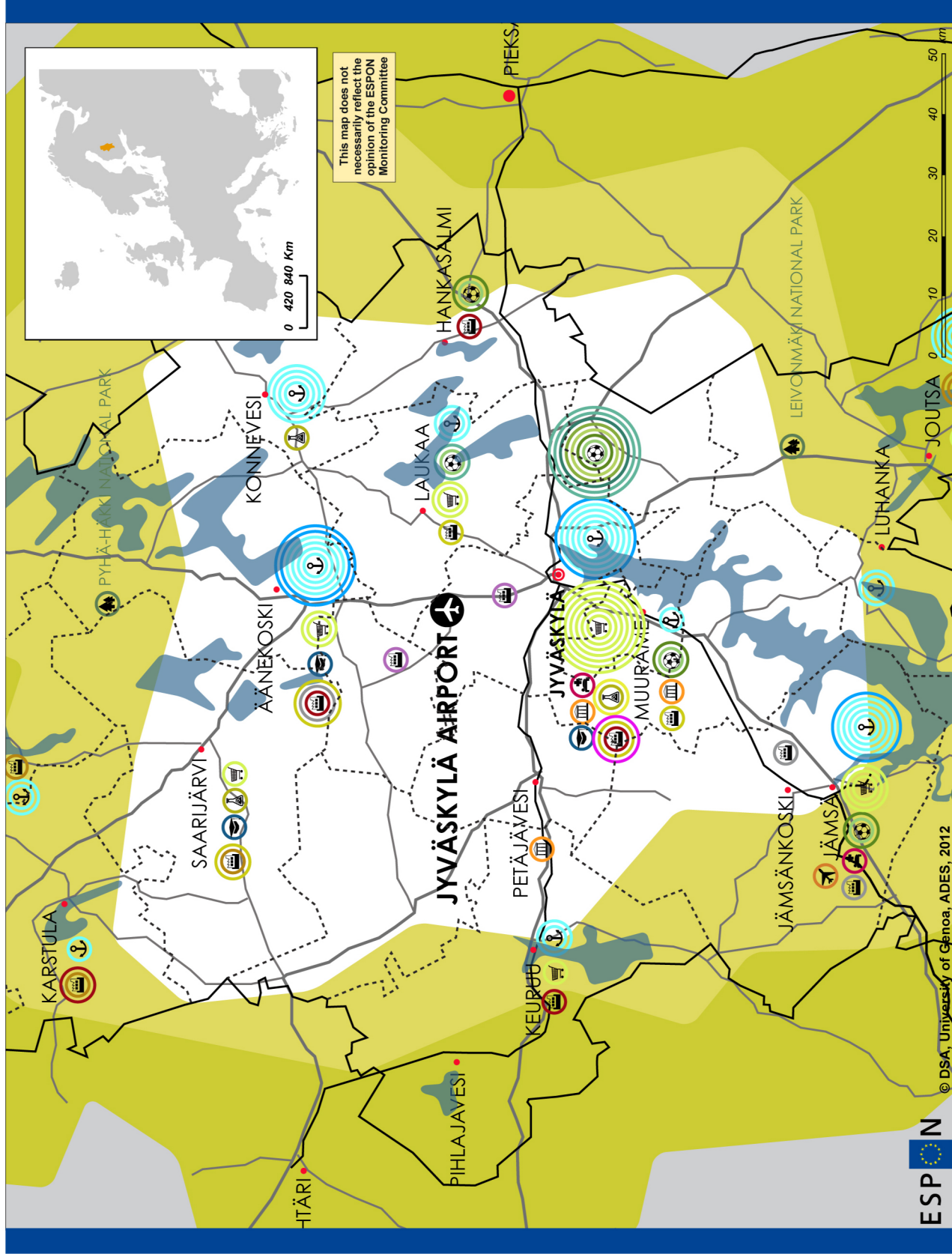

## Infrastructures

- Inland ports Turistic harbours
- Aides airport Small airport
- Airfields
- trains — existent highways
- secondary roads

## Industry&Commerce

- Shopping malls
- logistic centers paper industry
- housing and construction
- machinery wood technology and bioenergy
- high tech, innovation

## Public Services

- hospitals
- ice hockey stadiums downhill skiing centres
- football stadiums golf
- athletic track spas

## Education&Research

- universities
- research institutions academic
- research institutions academic

## Tourism

- Natural park Cultural heritage

60-90-120 minutes number of

# ID\_Jyväskylä Airport

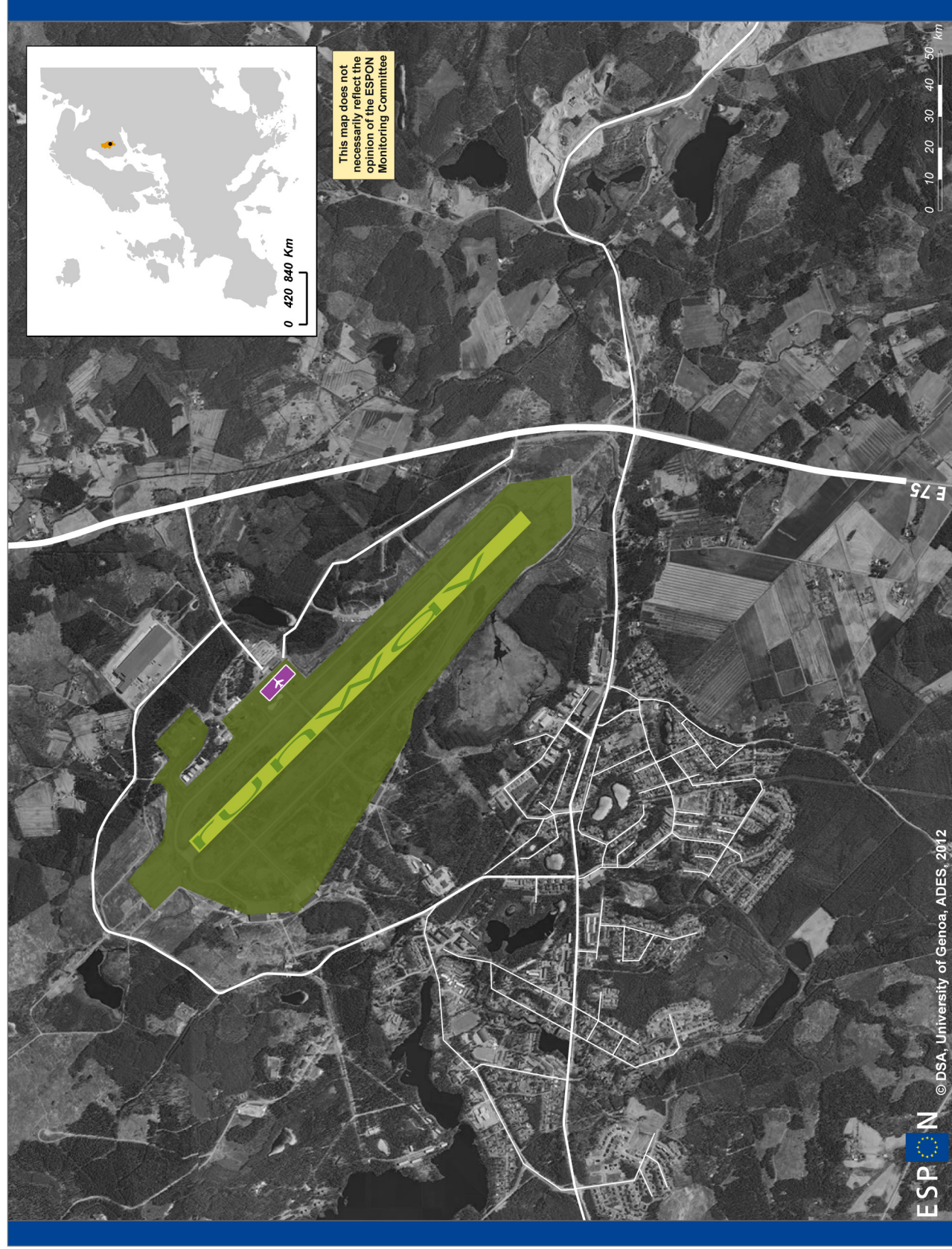

JYVÄSKYLÄ AIRPORT JYV  
 62° 23' 58" N    25° 40' 42" E

▲ **ELEVATION (SLM) 140M**  
**RUNWAY LENGTH 2601M**  
**SURFACE ASPHALT**  
**TOPOLOGY CIVIL AND MILITARY**

**LANDINGS 14812 (in 2010)**  
**PASSENGERS 88608 (in 2010)**

**FACILITIES RESTAURANTS, BARS, SHOPS, POST OFFICE, TELECOMMUNICATION SERVICES, FIRST AID, FIRE SERVICES, PHARMACY, LEFT-LUGGAGE, CHILD FACILITIES, VIP LOUNGE, DISABLE FACILITIES, PARKING, TRAVEL AGENCY, CAR RENTAL, POLICE STATION, INFORMATION SERVICES, AIRLINE OFFICES, CONFERENCE ROOMS, MANAGEMENT SERVICES, CONNECTIONS JYVÄSKYLÄ**

## Legend



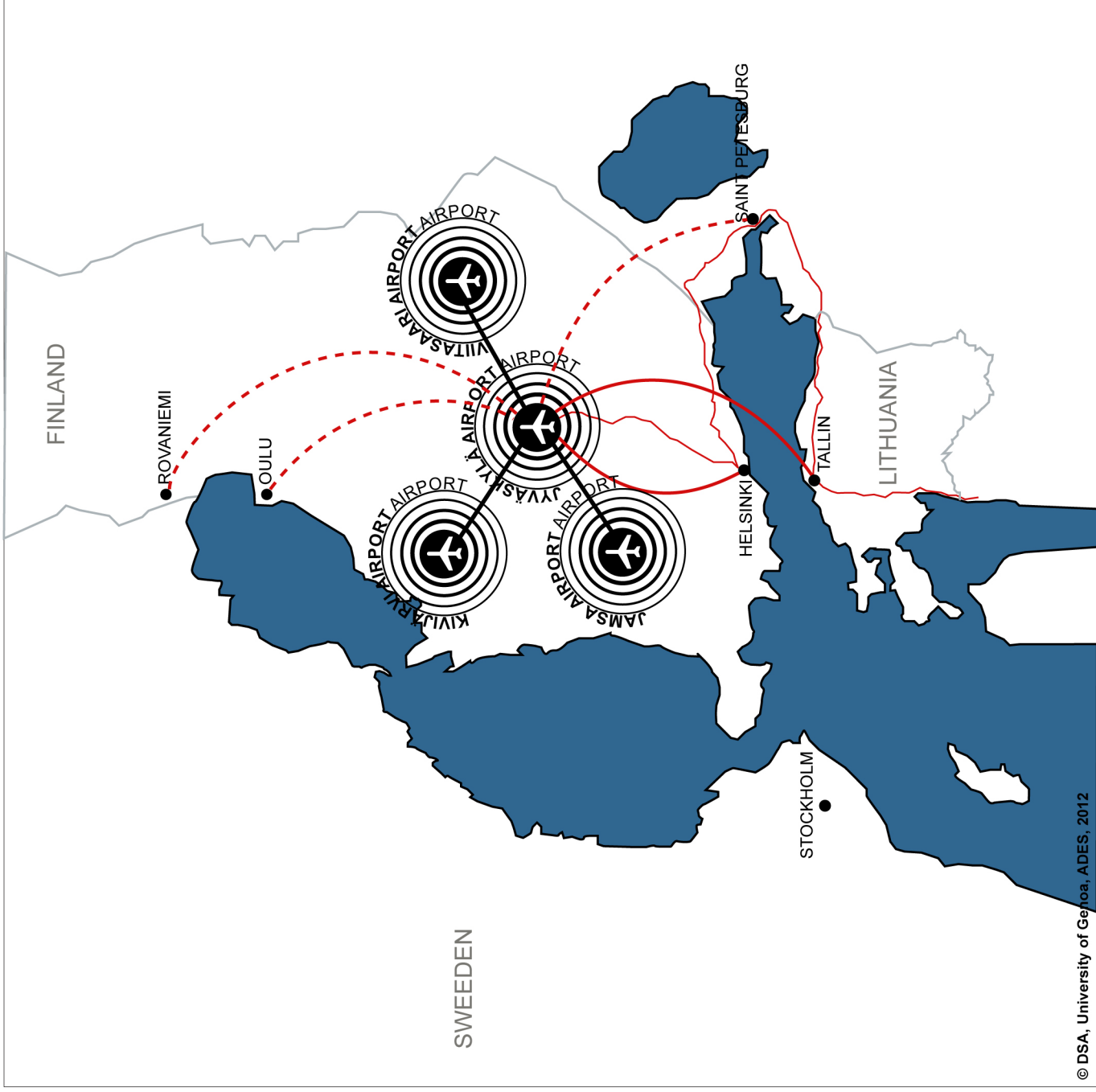

- Airport terminal
- Runway
- Buffer zone

# Strategy of Airport Network in Jyväskylä Airport





-  ENVIRONMENTAL SENSOR
-  CENTRE FOR LOCAL ACTIVITIES
-  HUB FOR LOCAL TRANSPORTATION
-  AIRPORT IN NETWORK



## Legend



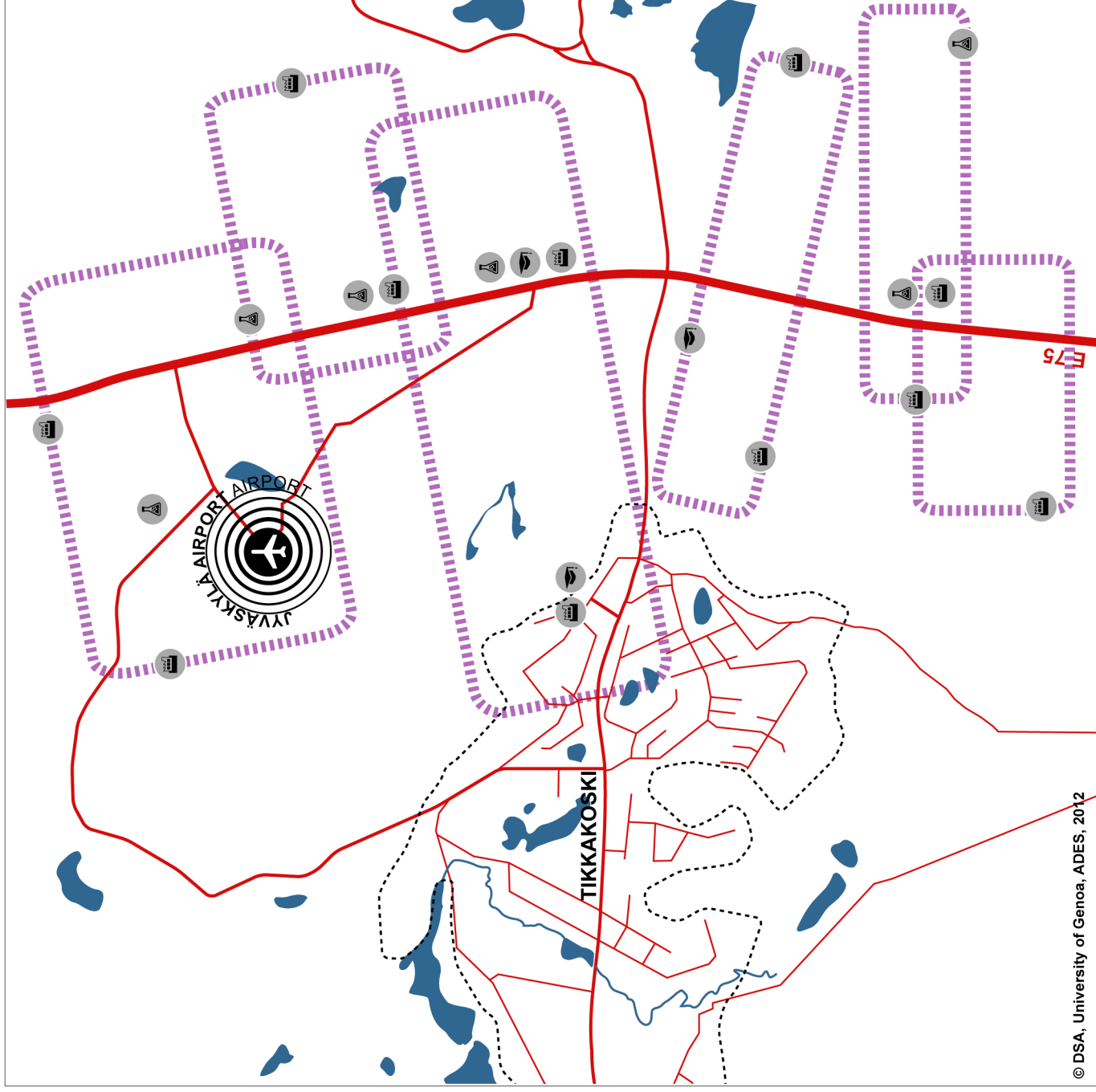

-  Airport
-  Existing Flight connection
-  Proposed Flight connection
-  Flows of passengers

# REload strategy in Jyväskylä Airport: Industrial Airport

-  ENVIRONMENTAL SENSOR
-  CENTRE FOR LOCAL ACTIVITIES
-  HUB FOR LOCAL TRANSPORTATION
-  AIRPORT IN NETWORK



## Legend

-  Airport
-  Industrial Platform
-  Industries
-  Research Institutes
-  Universities



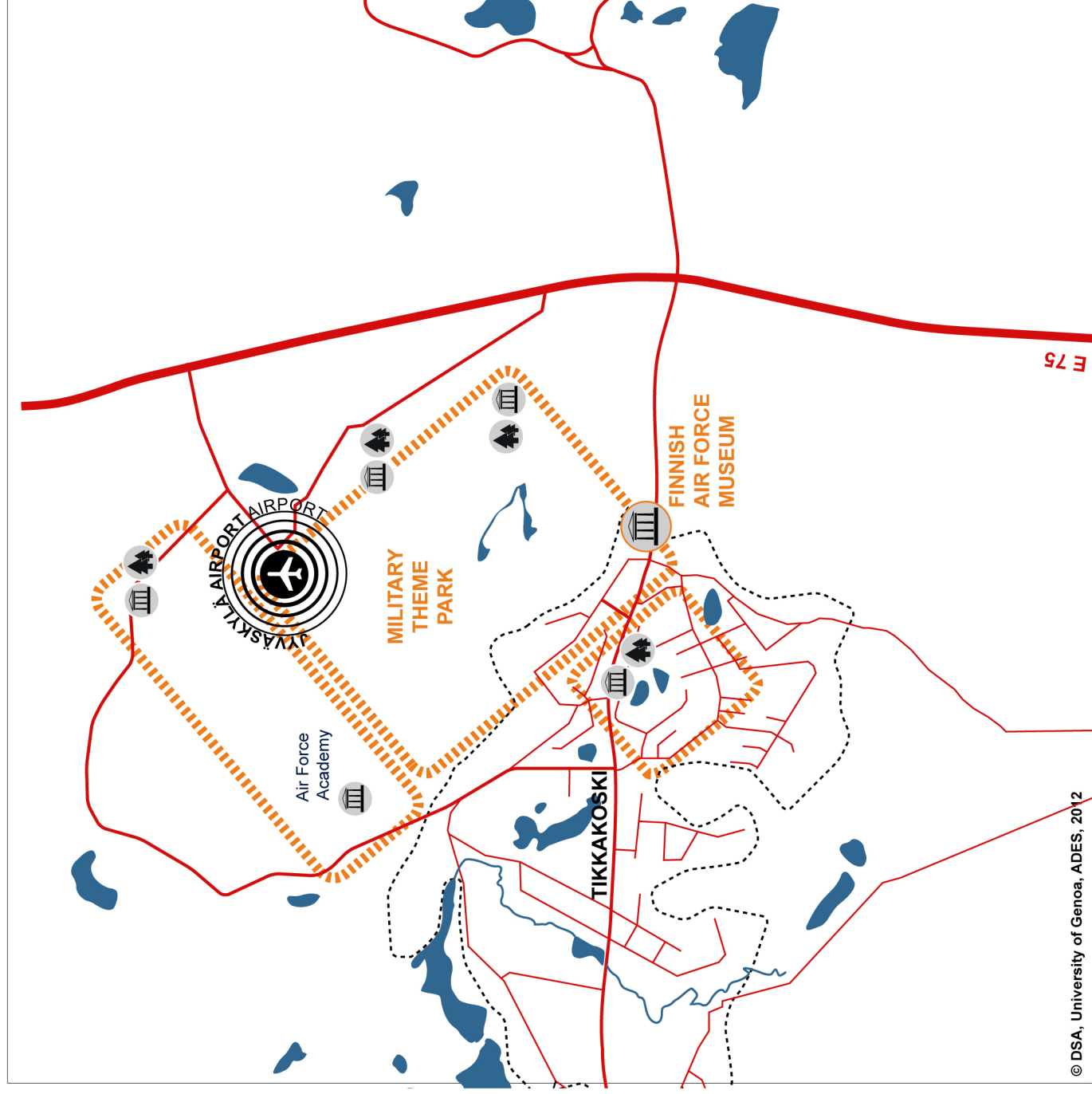



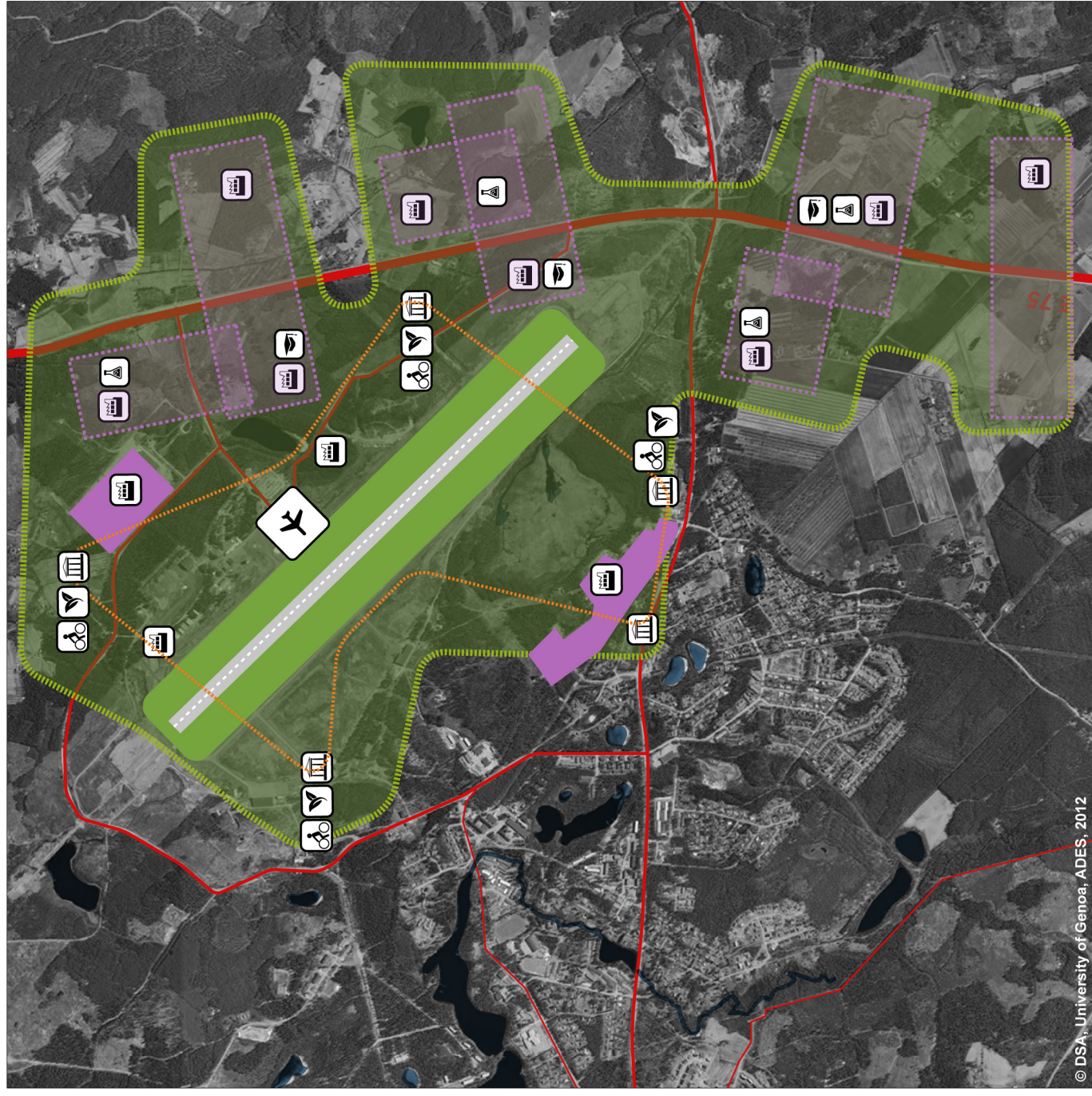



# REload strategy in Jyväskylä Airport: Military Park Airport



# Jyväskylä Airport Masterplan: Platform Airport



Legend

-  Platform Airport
-  Industrial Platform
-  Agriculture
-  Bike Path
-  Cultural heritage
-  Research Institutes
-  Universities
-  Cultural heritage Path
-  Infrastructures
-  Green Corridors



[www.espon.eu](http://www.espon.eu)

The ESPON 2013 Programme is part-financed by the European Regional Development Fund, the EU Member States and the Partner States Iceland, Liechtenstein, Norway and Switzerland. It shall support policy development in relation to the aim of territorial cohesion and a harmonious development of the European territory.